

OS-P

sistema minimalista pivotante com corte térmico
minimalist pivoting system with thermal break
système minimaliste pivotante à rupture de pont thermique



CATÁLOGO TÉCNICO

TECHNICAL CATALOGUE | CATALOGUE TECHNIQUE



SISTEMAS
EURO 2000®
PERFIS DE ALUMÍNIO E VIDROS PARA ARQUITECTURA

OS-P

sistema minimalista pivotante com corte térmico minimalist pivoting system with thermal break système minimaliste pivotante à rupture de pont thermique



No seguimento do conceito de vãos minimalistas para arquitetura e com o intuito de ir ao encontro das necessidades dos seus clientes mais exigentes, a Sosoares desenvolveu o Sistema Minimalista Pivotante de modo a complementar a vertente de correr OS. Deste modo é possível dotar a edificação de uma linguagem coerente no que concerne à caixilharia. Especialmente concebida para vãos de grandes dimensões, este novo sistema permite atingir o peso de 500 kg por folha.

Following the concept of minimalist windows for architecture and in order to meet the needs of its most demanding customers, Sosoares developed the Minimalist Pivot System to complement the sliding component of OS. Thus it is possible to equip the building of a coherent language with respect to the frames. Specially designed for large windows, this new system allows to achieve the weight of 500 kg per leaf.

À la suite du concept de fenêtres minimaliste pour l'architecture et afin de répondre aux besoins de ses clients les plus exigeants, Sosoares développé le Système de Pivot Minimaliste pour compléter la composante de coulissant du OS. Ainsi, il est possible d'équiper le bâtiment d'un langage cohérent par rapport pour les châssis. Spécialement conçu pour les grandes fenêtres, ce nouveau système permet d'atteindre le poids de 500 kg par vantail.

APRESENTAÇÃO PRESENTATION PRÉSENTATION	Reta Straight Droite
DIMENSÕES DIMENSIONS DIMENSIONS	
Aro fixo Fixed frame Cadre dormant	71mm
Aro móvel Mobile frame Cadre ouvrant	71mm
ENCHIMENTO FILLING REPLISSAGE	56mm - Vidro temperado (vidro duplo / vidro triplo) 56mm - Tempered glass (double glazing triple glazing) 56mm - Verre trempé (double vitrage triple vitrage)
CORTES CUTS COUPES	45° 90°
UNIÕES UNIONS UNIONS	90°
VEDAÇÃO INSULATION ÉTANCHÉITÉ	Juntas em EPDM EPDM joints Joints en EPDM
PESO MÁXIMO MAXIMUM WEIGHT POIDS MAXIMALE	500kg/folha leaf vantail
LARGURA MÁXIMA MAXIMUM WIDTH LARGEUR MAXIMALE	1500mm - Para medidas superiores, consultar o Departamento Técnico 1500mm - Other dimensions, consult Technical Department 1500mm - Autres dimensions, consulter Département Technique
ACABAMENTOS FINISHES FINITIONS	Lacados Anodizados Bicolores Powder coating Anodizing Bicolour Laqué Anodisé Bicolore

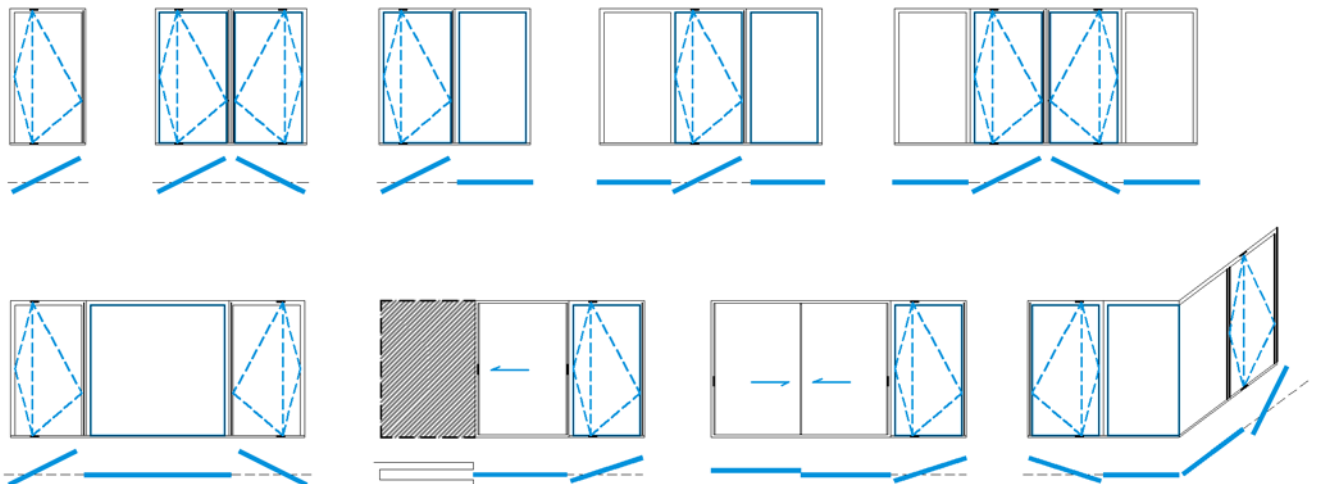

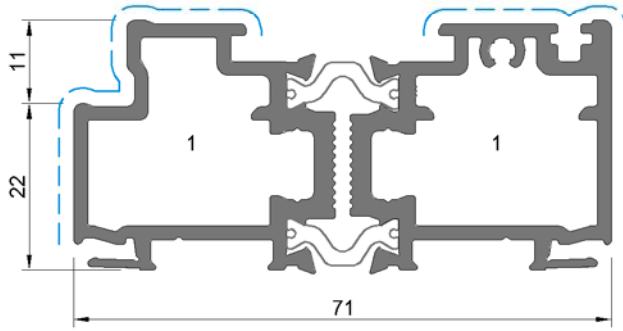

OS 78

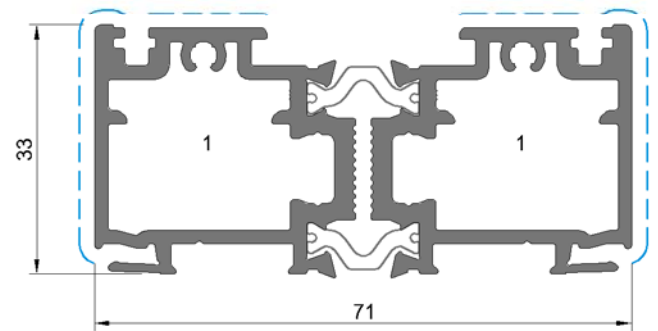

OS 80

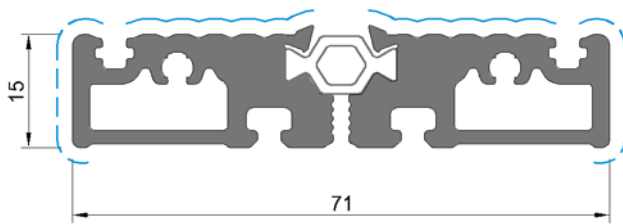

OS 79

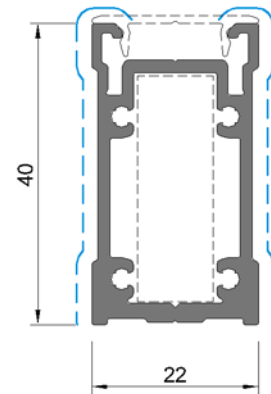

OS 25

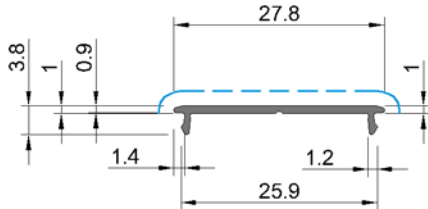

OS 906

(Perfil em PVC)

PVC Profile | Profilé (en PVC)

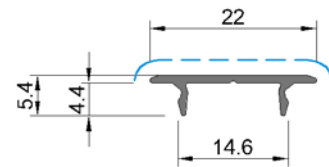

OS 30

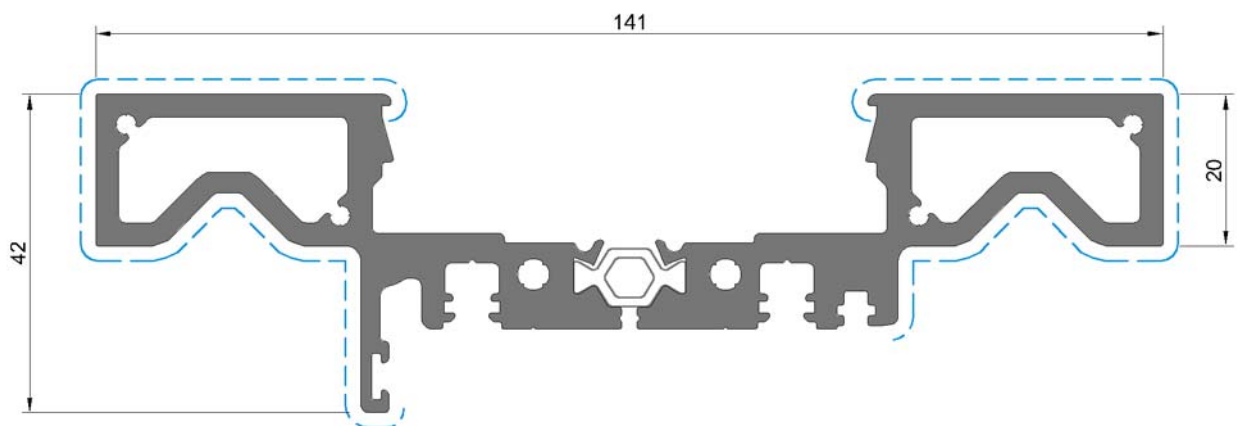

OS 58

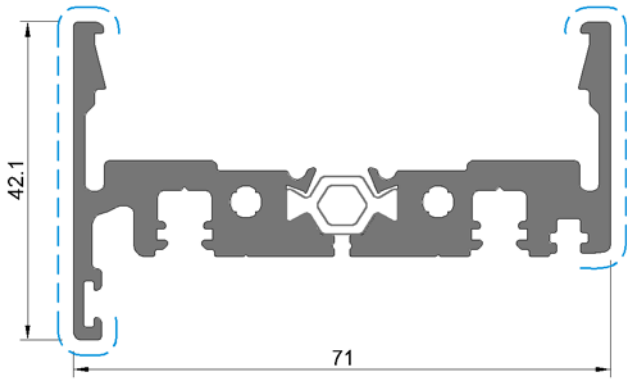

OS 76

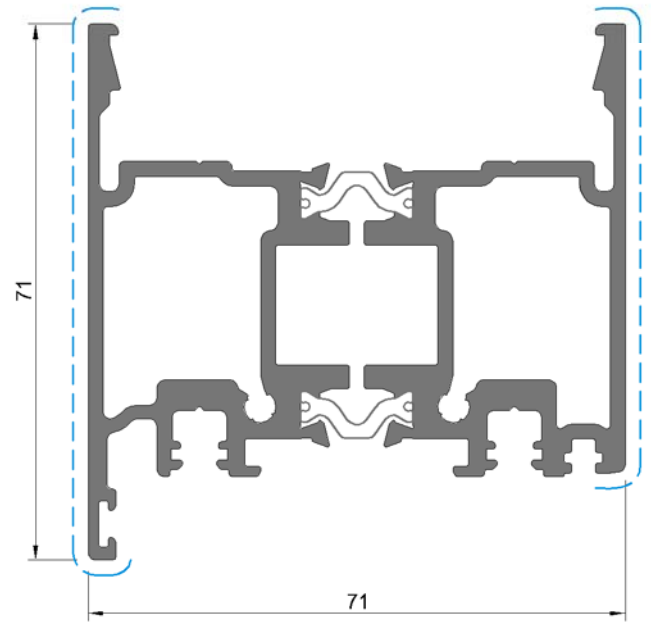

OS 75

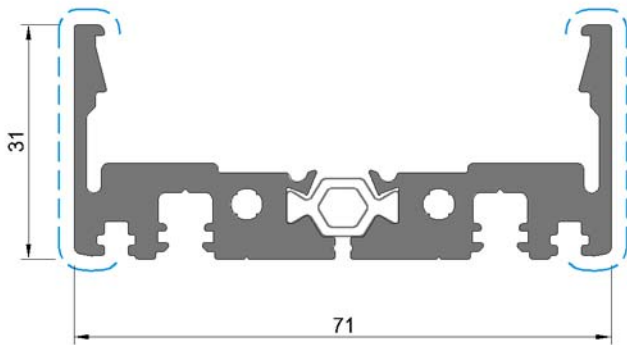

OS 68

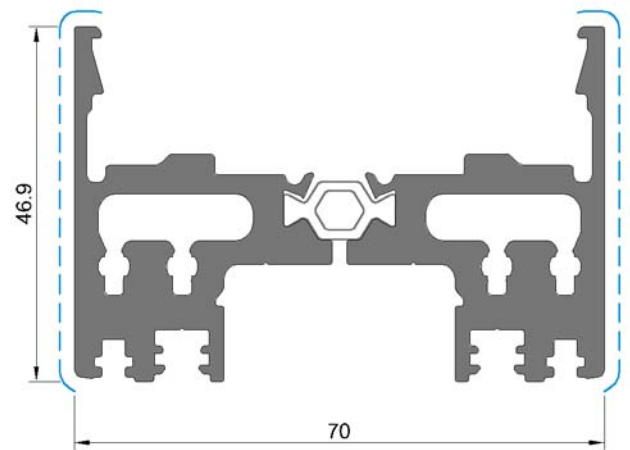

OS 74

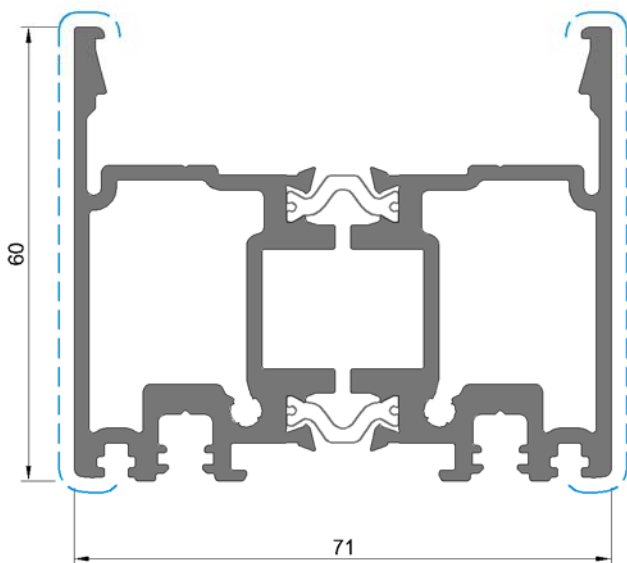

OS 69

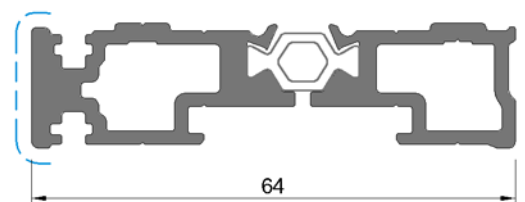

OS 66

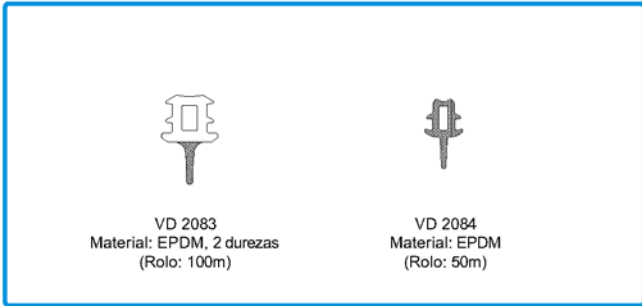

VD 2083
Material: EPDM, 2 durezas
(Rolo: 100m)

VD 2084
Material: EPDM
(Rolo: 50m)

208420
208421

JUNTA VD 2083
JUNTA VD 2084

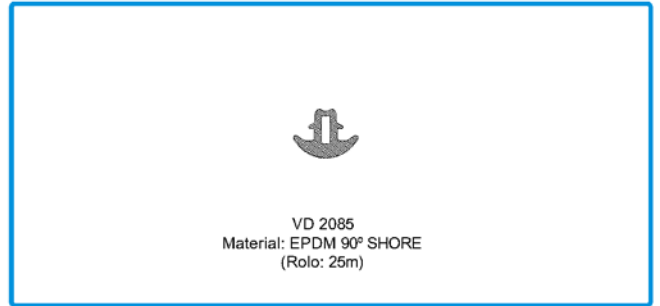

VD 2085
Material: EPDM 90° SHORE
(Rolo: 25m)

208422

JUNTA VD 2085

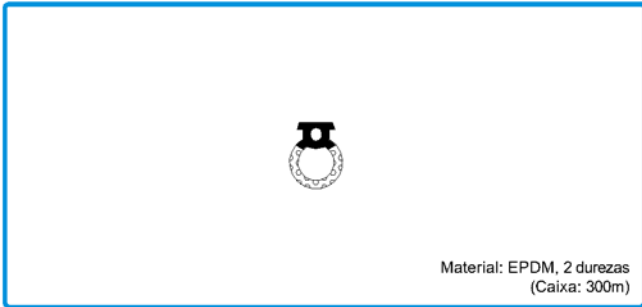

Material: EPDM, 2 durezas
(Caixa: 300m)

208008

JUNTA DE ESTANQUIDADE 2051

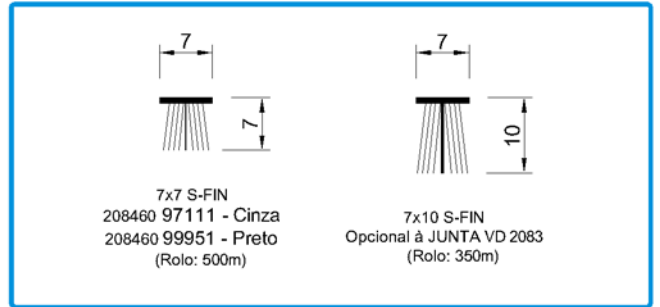

7x7 S-FIN
208460 97111 - Cinza
208460 99951 - Preto
(Rolo: 500m)

7x10 S-FIN
Opcional à JUNTA VD 2083
(Rolo: 350m)

208460
208434
208304

PELÚCIA 7x7 S-FIN Cinza/Preta
PELÚCIA 7x10 S-FIN Cinza
PELÚCIA 7x10 S-FIN Preta

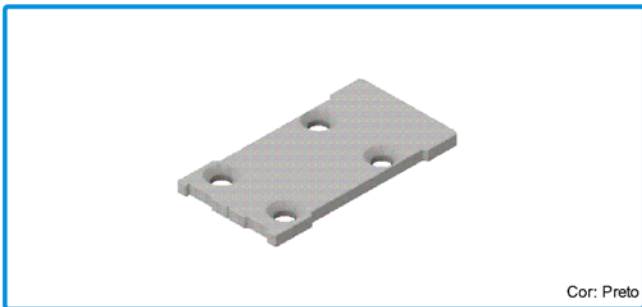

Cor: Preto

210047

TOPO OS 25

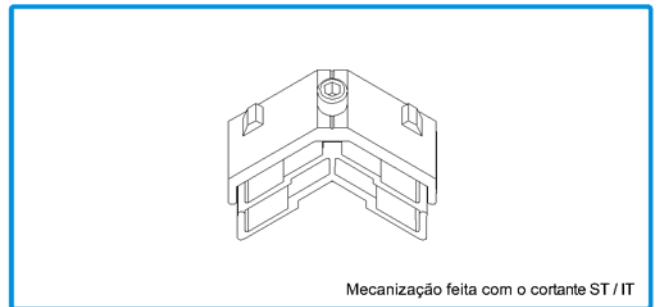

Mecanização feita com o cortante ST / IT

204161

ESQUADRO 18-2314-D

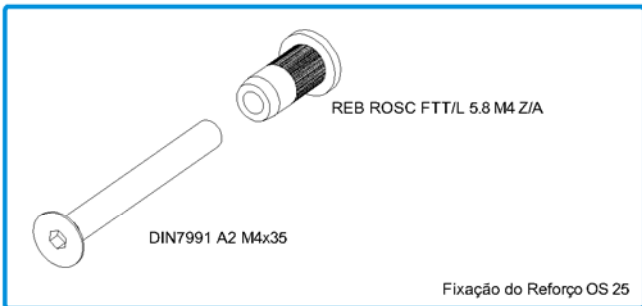

DIN7991 A2 M4x35

REB ROSC FTT/L 5.8 M4 Z/A

Fixação do Reforço OS 25

212017

CONJUNTO FIXAÇÃO FERRAGEM MULTI-PONTO

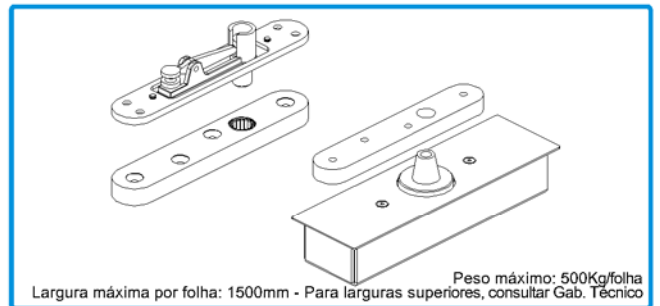

Peso máximo: 500Kg/folha
Largura máxima por folha: 1500mm - Para larguras superiores, consultar Gab. Técnico

212324

CONJUNTO OS PIVOT 500kg

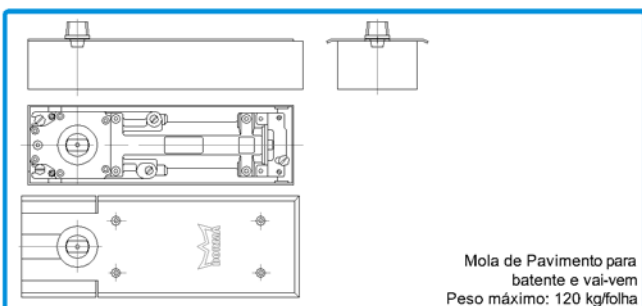

Mola de Pavimento para
batente e vai-vem
Peso máximo: 120 kg/folha

228071

MOLA DE PAVIMENTO BTS 75V

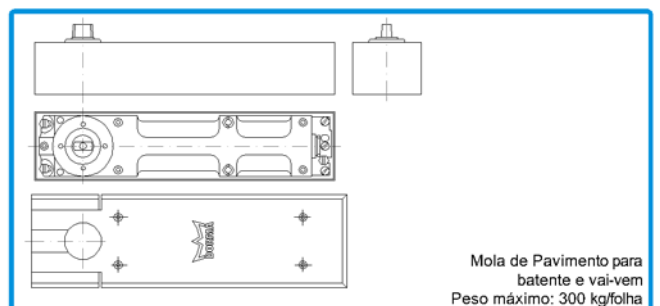

Mola de Pavimento para
batente e vai-vem
Peso máximo: 300 kg/folha

228073

MOLA DE PAVIMENTO BTS 80

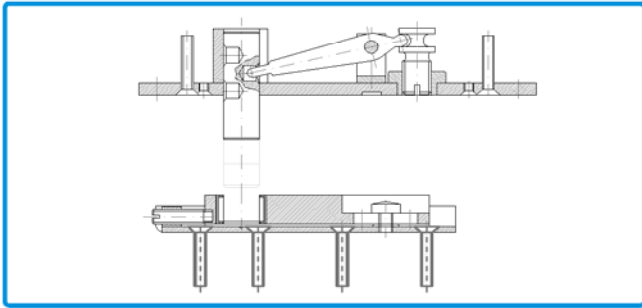

212331 CONJUNTO SUPERIOR OS PIVOT (300Kg)

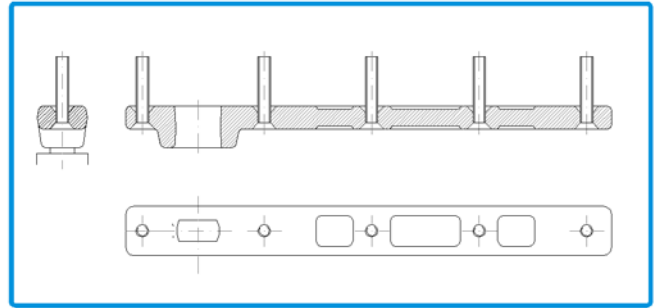

210121 BRAÇO INFERIOR OS PIVOT (300Kg)

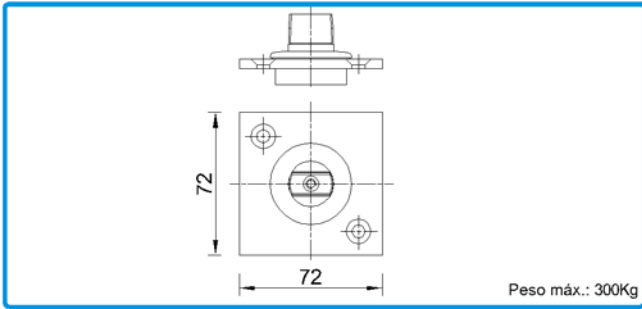

227114 PIVOT DE CHÃO 7471 AX Peso máx.: 300Kg

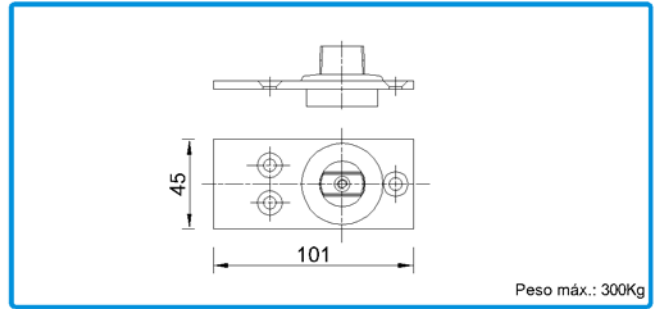

227115 PIVOT DE CHÃO 7475 AX Peso máx.: 300Kg

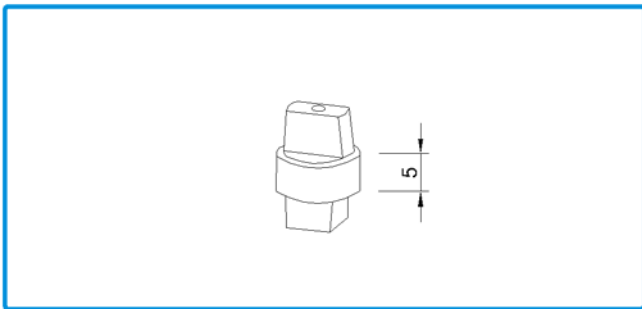

220012 EIXO SUBSTITUIÇÃO ALONGADO 5mm

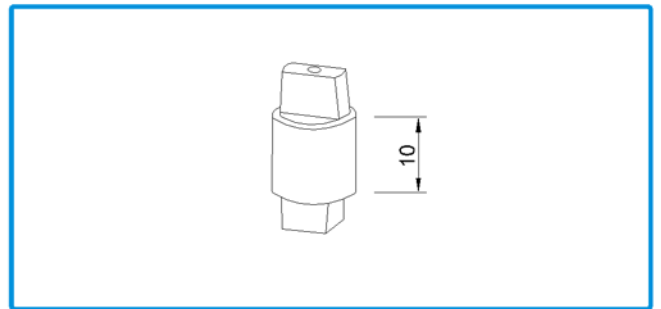

220013 EIXO SUBSTITUIÇÃO ALONGADO 10mm

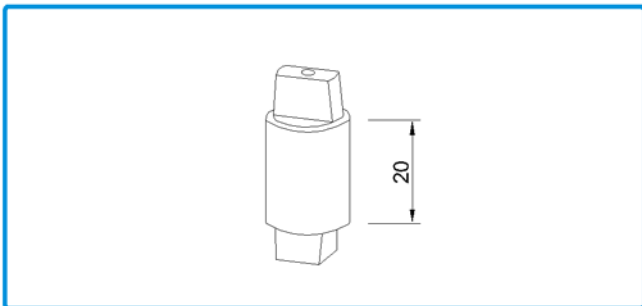

220014 EIXO SUBSTITUIÇÃO ALONGADO 20mm

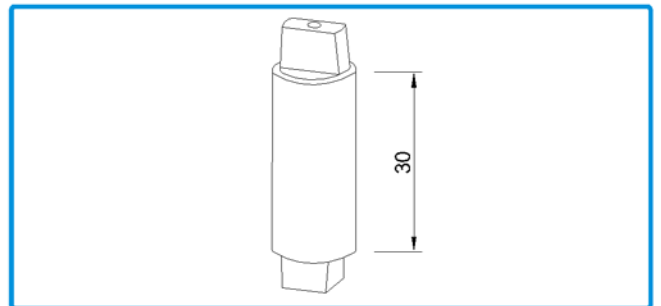

220015 EIXO SUBSTITUIÇÃO ALONGADO 30mm

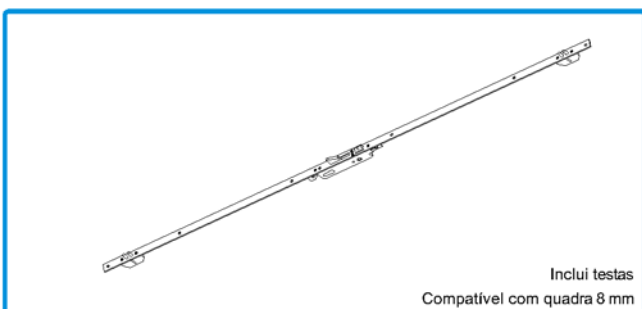

201129 FECHADURA TESTA INOX T25 U C/1850 Inclui testas
Compatível com quadra 8 mm

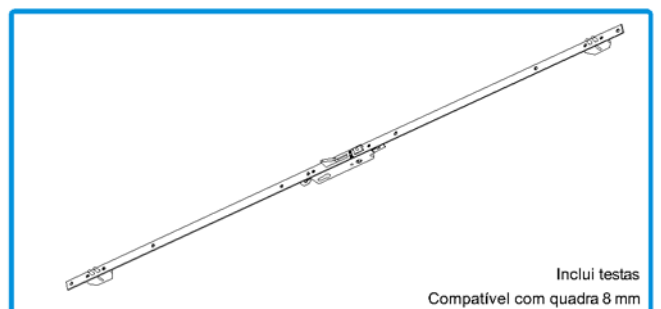

201130 FECHADURA TESTA INOX T25 U C/2100 Inclui testas
Compatível com quadra 8 mm

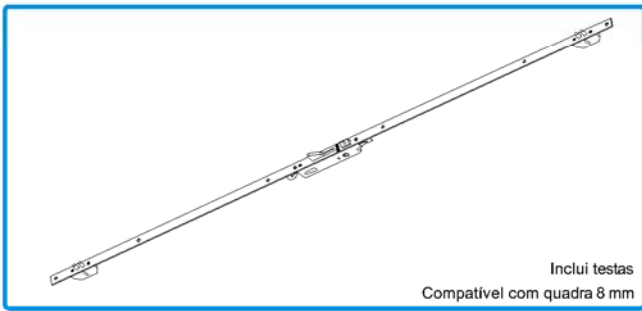

201077

FECHADURA TESTA INOX T25 U C/2500

Inclui testas
Compatível com quadra 8 mm

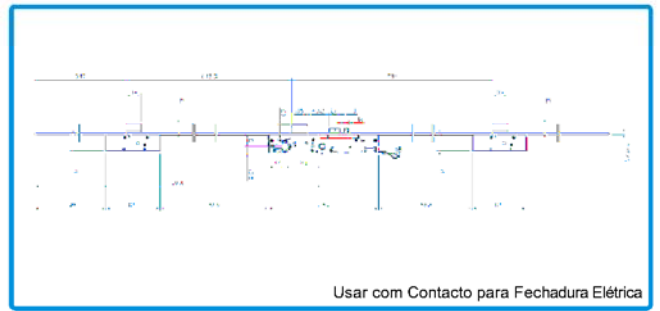

201131

FECHADURA ELÉTRICA TESTA INOX T25 U C/2300x24x6

Usar com Contacto para Fechadura Elétrica

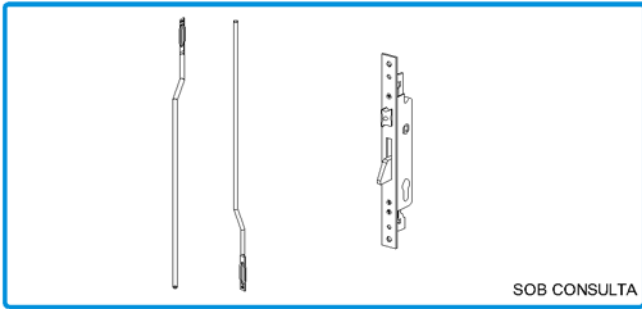

201180

FECHADURA DE TRANCAS

SOB CONSULTA

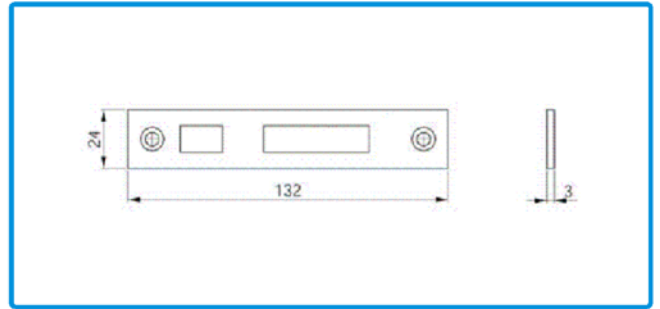

280010

TESTA SUP/INF 3x24 P/ FECHADURAS (Inox)

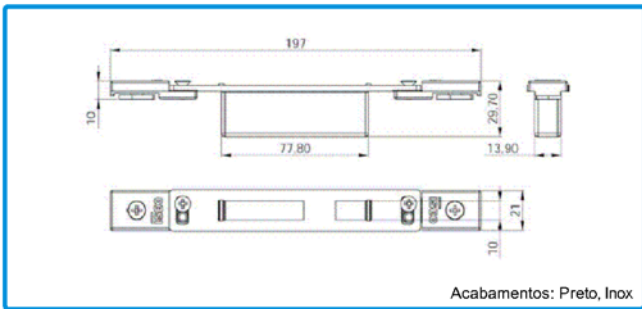

280011

TESTA SUP/INF 22x197 P/ FECHADURA PERFORMA

Acabamentos: Preto, Inox

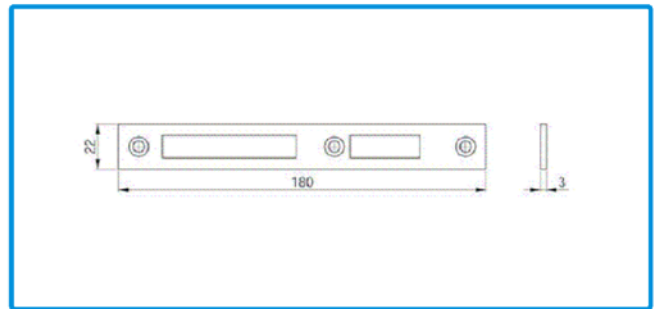

280009

TESTA CENTRAL 3x22 P/ FECHADURAS (Inox)

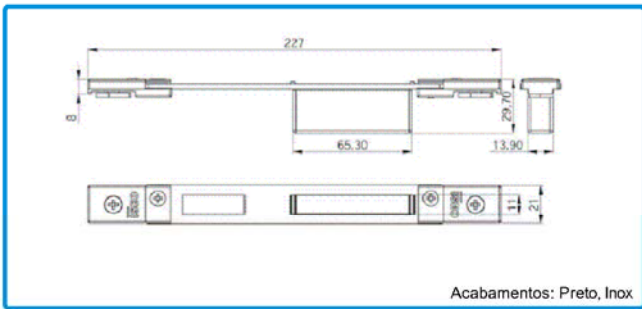

280012

TESTA CENTRAL 22x227 P/ FECHADURA PERFORMA

Acabamentos: Preto, Inox



207353

ROLETE P/ FECHADURA (OPCIONAL)



201063

FECHO ELÉTRICO PISTÃO C/CILINDRO T35



201064

FECHO ELÉTRICO PISTÃO C/CILINDRO T55



Abertura automática em caso de falha de energia

201062

FECHO ELÉTRICO PISTÃO TIPO A (Open)



Fecho automático em caso de falha de energia

201061

FECHO ELÉTRICO PISTÃO TIPO B (Closed)

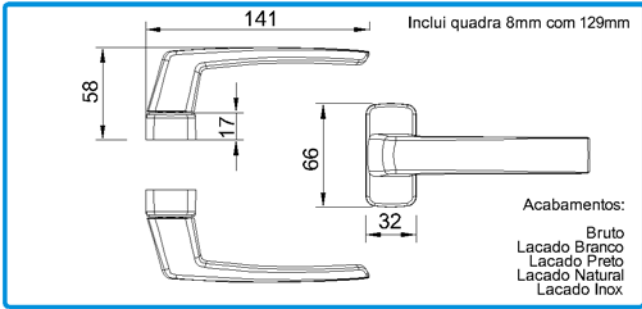

200792

PUXADOR DE PORTA DUPLO CUBIC

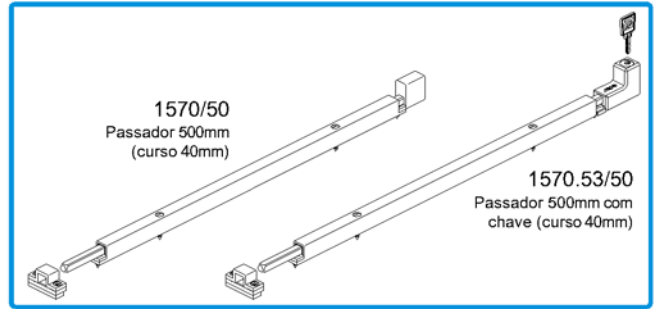

225166
225167

PASD. SAVIO 1570/50 PRT
PASD. SAVIO 1570.53/50 PRT

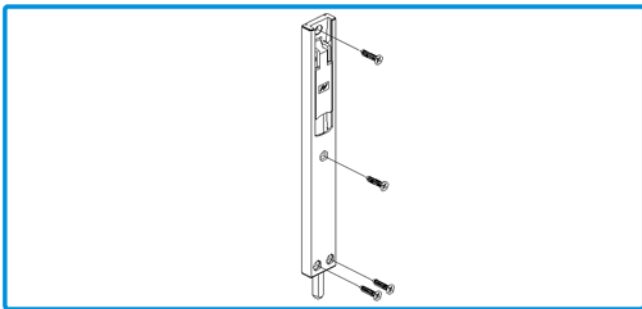

225160

PASD.SAVIO 1556/20 PRT

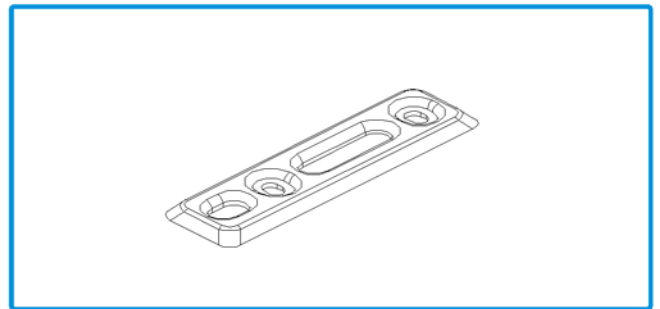

202407

CONTRA-FECHO INFERIOR 1408.1 INOX

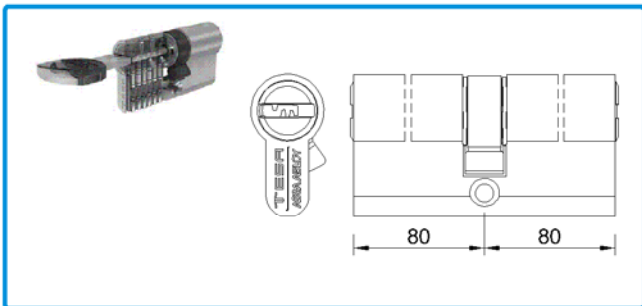

207416

CILINDRO ALTA SEGURANÇA 80/80

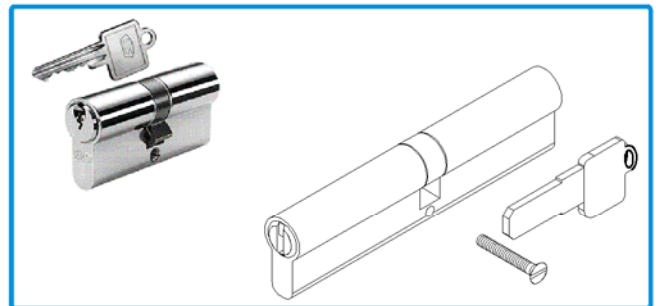

207406

CILINDRO SEGURANÇA 80/80

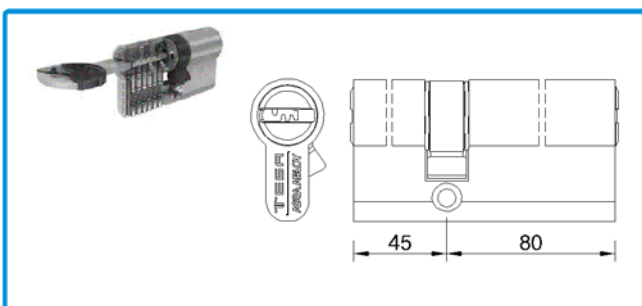

207417

CILINDRO ALTA SEGURANÇA 45/80

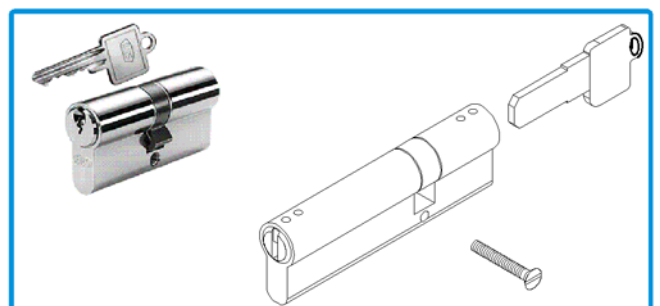

207405

CILINDRO SEGURANÇA 45/80

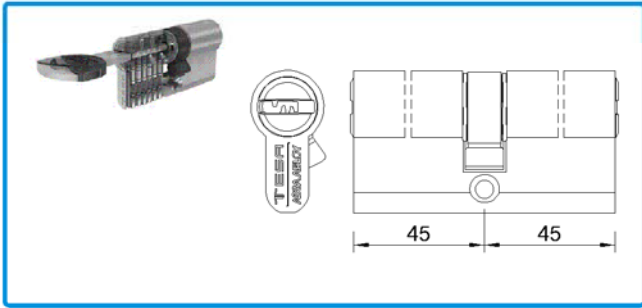

207407

CILINDRO ALTA SEGURANÇA 45/45

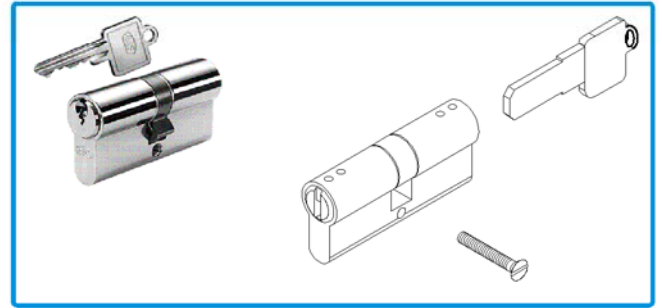

207404

CILINDRO SEGURANÇA 45/45

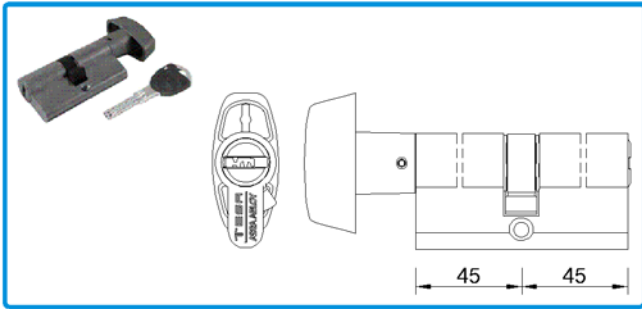

207409

CILINDRO ALTA SEGURANÇA COM BOTÃO 45B/45

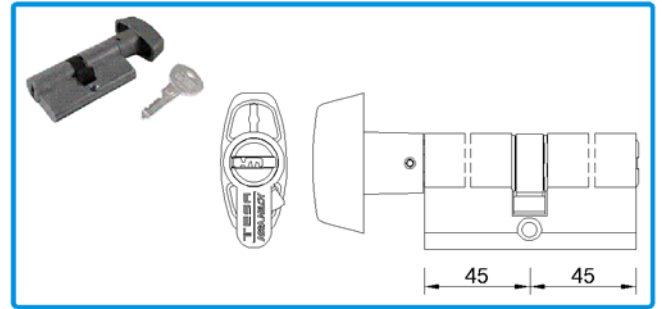

207408

CILINDRO SEGURANÇA COM BOTÃO 45B/45

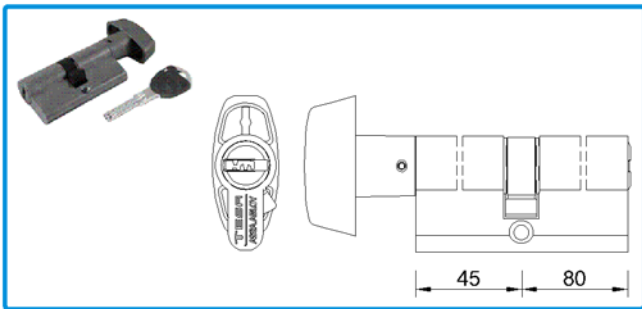

207411

CILINDRO ALTA SEGURANÇA COM BOTÃO 45B/80

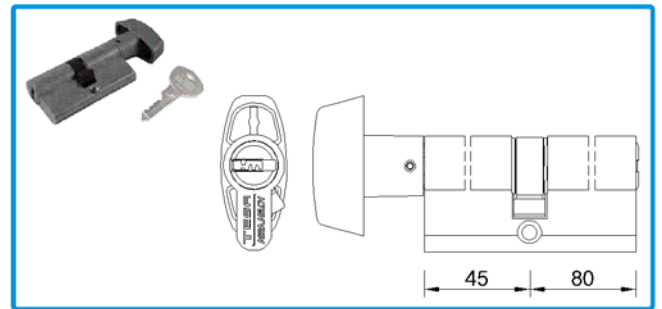

207410

CILINDRO SEGURANÇA COM BOTÃO 45B/80

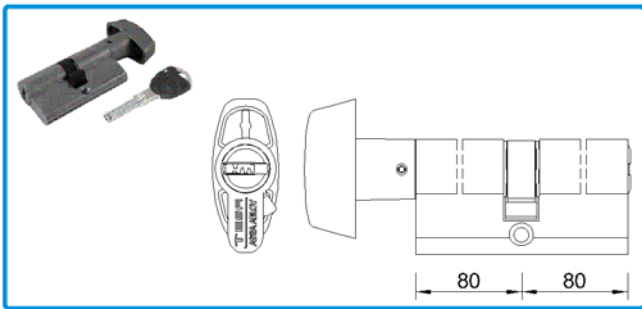

207415

CILINDRO ALTA SEGURANÇA COM BOTÃO 80B/80

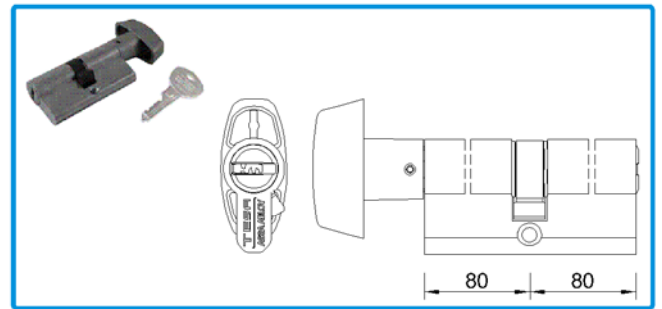

207414

CILINDRO SEGURANÇA COM BOTÃO 80B/80

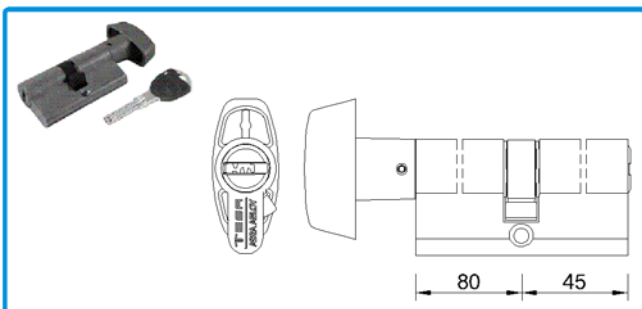

207413

CILINDRO ALTA SEGURANÇA COM BOTÃO 45/80B

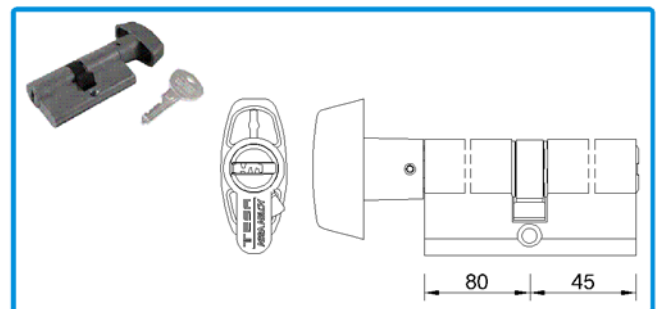

207412

CILINDRO SEGURANÇA COM BOTÃO 45/80B



299045 SENSOR DE ABERTURA INFRA-VERMELHOS



299048 BOTÃO DE ABERTURA À PROVA DE ÁGUA

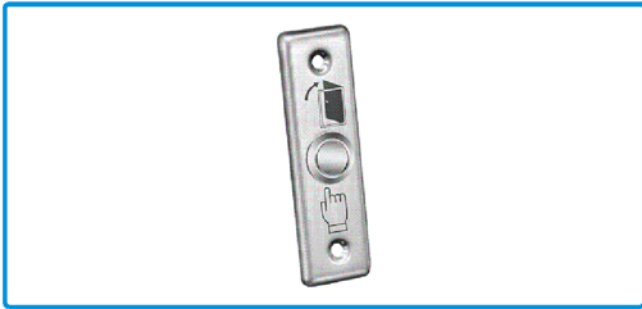

299049 BOTÃO DE ABERTURA EM AÇO GALVANIZADO

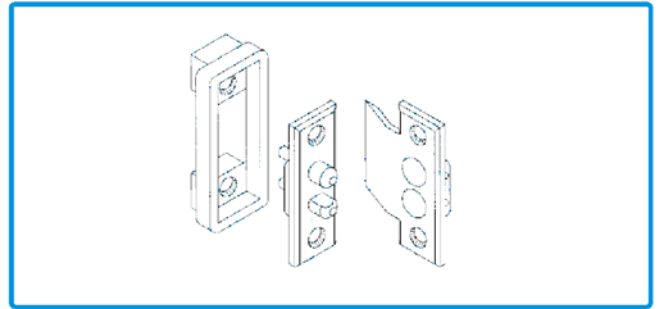

219101 CONTATO PARA FECHADURA ELÉTRICA



299046 CONTROLO REMOTO



299047 PAINEL DE ACESSO À PROVA DE ÁGUA



299050 UNIDADE DE ALIMENTAÇÃO 12V-5A



299053 UNIDADE DE ALIMENTAÇÃO 24V-3A



214268 COMANDO PARA CHAVE EXTERIOR

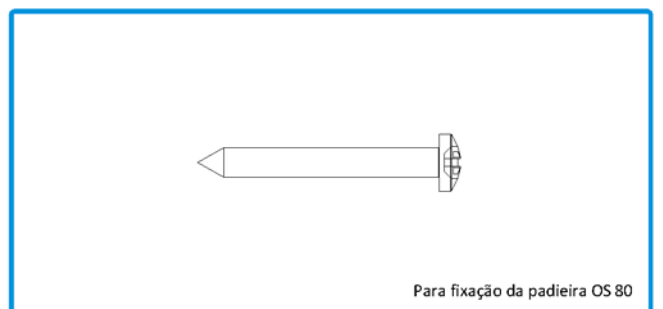

290039 PARAFUSO CQ 3,9x38 INOX A2

Para fixação da padieira OS 80



Para fixação de:
Conjunto Superior OS Pivot 300Kg
Braço Inferior OS Pivot 300Kg
Pivot de Chão 7475 AX

290168

PARAFUSO CX 5/8x10

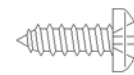

Para fixação do perfil OS 25 nos perfis OS 69 e OS 75

290260

PARAFUSO 001 PK 1/2 8 CQ

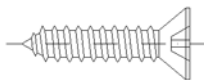

Para fixação de:
Conjunto Superior OS Pivot 300Kg
Braço Inferior OS Pivot 300Kg
Pivot de Chão 7475 AX

290170

PARAFUSO CX 7/8x10



Para fixação da soleira OS 79

290171

PARAFUSO CQ 1x10



Para fixação dos Braços superior e
Inferior OS Pivot 500Kg

290116

PARAFUSO CX 4,8x25 INOX A2

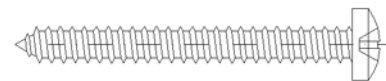

Fixação dos perfis das folhas

290172

PARAFUSO CQ 1 3/4x10

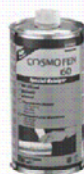

Limpeza de alumínio lacado ou anodizado.
Para preparação das superfícies a serem unidas e limpeza final.

208704

PRODUTO LIMPEZA DE ALUMÍNIO (1L) Transparente



Junta de vedação elástica, resistente aos UV.
Impede a corrosão de penetrar pelas zonas cortadas.

208019

SELA JUNTAS 150gr. (Cinza)

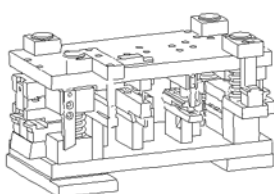

408044

CORTANTE IT/ST

PORTA PIVOTANTE 1 FOLHA - COM FECHADURA MECÂNICA
1 LEAF PIVOTING DOOR - WITH LOCK
PORTE PIVOTANT 1 VANTAIL - AVEC SERRURE

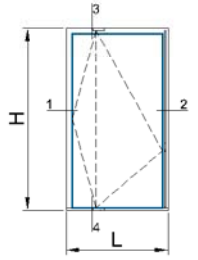

PERFIS PROFILES PROFILS					
CÓDIGO CODE	DESIGNAÇÃO DESIGNATION NOMINATION	CORTE HORIZ. HORIZONTAL DETAIL	CORTE VERT. VERTICAL DETAIL	QUANT. QUANTITY	CORTE CUT COUPE
OS-79	ARO FIXO SOLEIRA SILL FIXED FRAME SEUIL DORMANT	L-44	-	1	
OS-80	ARO FIXO PADIEIRA LINTE FIXED FRAME LINTEAU DORMANT	L-44	-	1	
OS-78	ARO FIXO OMBREIRA JAMB FRAME JAMBAGE	-	H	2	
OS-75	ARO MÓVEL FECHADURA LOCK MOBILE FRAME PROFILÉ OUV. DE SERRURE	-	H-61	1	
OS-76	ARO MÓVEL LATERAL L.A.S. MOBILE FRAME CADRE OUVRANT LAT.	-	H-61	1	
OS-74	ARO MÓVEL INF./SUP. L.IFEREL.COV MOBILE FRAME C. OUVRANT SUP/INF.	L-106	-	2	
OS-906	PERFIL PVC PVC PROFILE PROFILÉ PVC	L-65	H-48	1+2	
OS-25	REFORÇO REINFORCEMENT RENFORCEMENT	-	H-68	Optional Optionnel Optionnel	
OS-30	PERFIL REMATE PROFILE PROFILÉ	-	H-68	Optional Optionnel Optionnel	

FIXAÇÃO DE REFORÇOS OS 25 A CADA 200mm
OS 25 REINFORCEMENT FIXINGS EVERY 200mm | FIXATIONS DE RENFORCEMENT OS 25 CHAQUE 200mm

ACESSÓRIOS ACCESSORIES ACCESSOIRES		
CÓDIGO CODE	DESIGNAÇÃO DESIGNATION NOMINATION	QUANTIDADE QUANTITY QUANTITE
212331	CONJUNTO PIVOT SUP. OS PIV (300kg) TOP FLUSH HINGE KIT KIT PIVOT SUPERIEUR	1
210121	BRAÇO INF. OS PIVOT (300kg) BOTTOM STRAP BRAS DU BAS	1
227115	PIVOT DE CHÃO 7475 AX (300Kg) FLOOR PIVOT BEARING FAUX PIVOT	1
290039	PARAFUSO CQ 3,9x38 INOX A2 SCREW VIS	4
290172	PARAFUSO CQ 1 3/4X10 (4,8x45) SCREW VIS	8
290171	PARAFUSO CQ 1x10 (4,8x25) SCREW VIS	4
290170	PARAFUSO CX 7/8X10 (4,8x22) SCREW VIS	11
290168	PARAFUSO CX 5/8X10 (4,8x16) SCREW VIS	7
290260	PARAFUSO PAR 001 PK 1/2 8 CQ SCREW VIS	A cada 200mm Every 200mm Chaque 200mm
212017	CONJUNTO FIXAÇÃO FERRAGEM MULTI-PONTO MULTI-POINT HARDWARE FIXING KIT KIT FIXATION FERRURE MULTI-POINT	
.....	FECHADURA xxxxxxxx LOCK SERRURE	1
.....	CILINDRO xxxxxxxx CYLINDER LOCK CYLINDRE DE SERRURE	1
210047	TOPO OS-25 END-CAP EMBOUT	2un./reforço 2un./reinforcement 2un./renforcement

VEDANTES SEALENTS JOINTS		
CÓDIGO CODE	DESIGNAÇÃO DESIGNATION NOMINATION	QUANTIDADE QUANTITY QUANTITE
208420	VD 2083	4H
208421	VD 2084	4H+4L
208422	VD 2085	4L
208008	VD 2051	2H
208434	PELÚCIA 7x10 SF Cinza BRUSH GASKET Grey JOINT BROUSSE Grise	4L
208304	PELÚCIA 7x10 SF Preta BRUSH GASKET Black JOINT BROUSSE Noir	

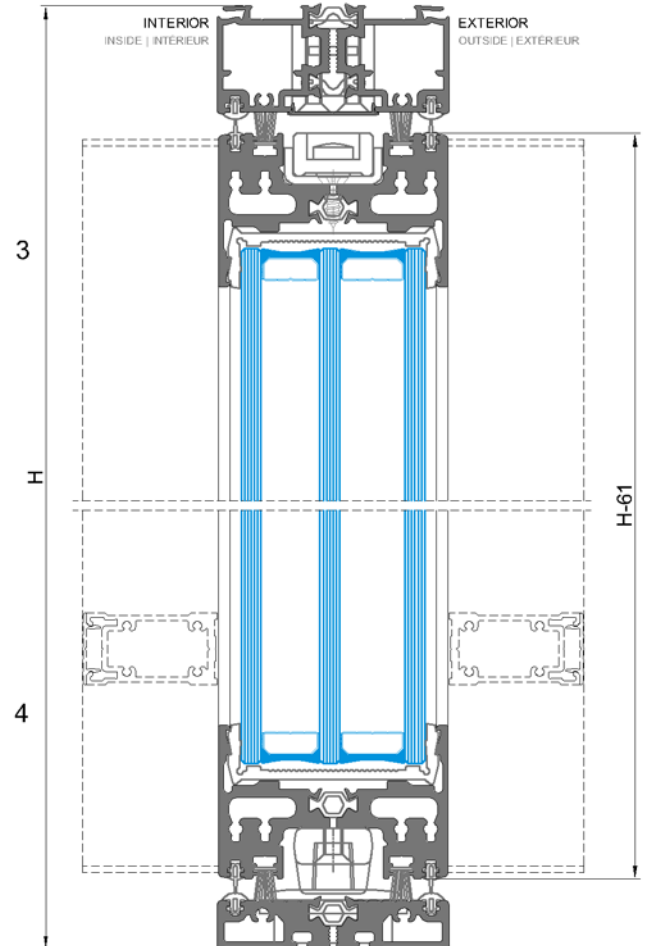

Minimo | Minimum | Minimal 200mm (sem reforço | without reinforcement | sans renforcement)
Minimo | Minimum | Minimal 350mm (com reforço | with reinforcement | avec renforcement)

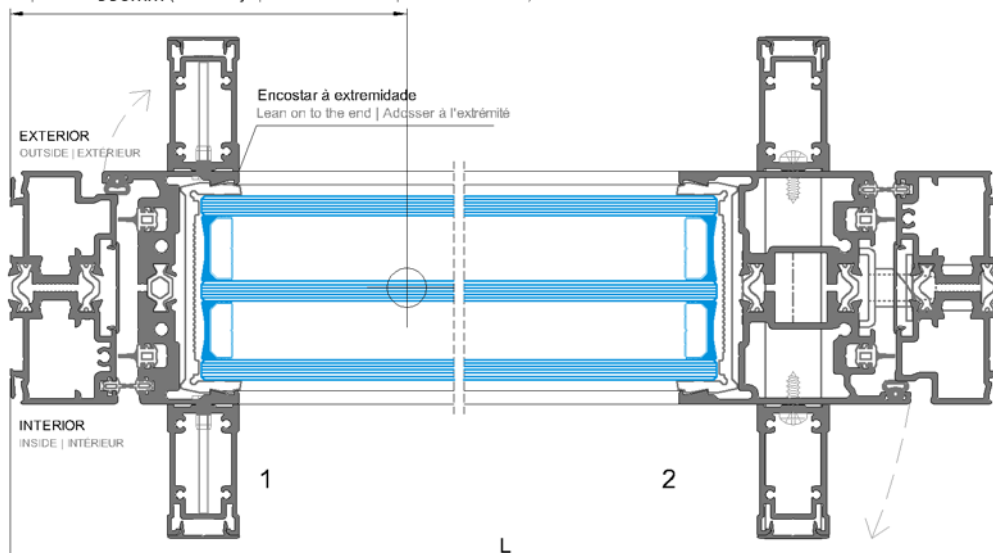

PORTA PIVOTANTE 1 FOLHA - COM DUPLO PERFIL FECHADURA
1 LEAF PIVOTING DOOR - WITH DOUBLE LOCK PROFILE
PORTE PIVOTANT 1 VANTAIL - AVEC DOUBLE PROFILÉ DE SERRURE

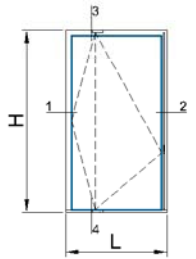

PERFIS PROFILES PROFILS					
CÓDIGO CODE	DESIGNAÇÃO DESIGNATION NOMINATION	CORTE HORIZ. HORIZONTAL DETAIL	CORTE VERT. VERTICAL DETAIL	QUANT. QUANTITY	CORTE CUT COUPE
OS-79	ARO FIXO SOLEIRA FIXED FRAME SÉRIEL DORMANT	L-44	-	1	
OS-80	ARO FIXO PADIEIRA FIXED FRAME INTÉRIEL DORMANT	L-44	-	1	
OS-78	ARO FIXO OMBREIRA JAMB FRAME JAMBAGE	-	H	2	
OS-75	ARO MÓVEL FECHADURA MOBILE FRAME PROFILÉ OUVRIANT	-	H-61	2	
OS-74	ARO MÓVEL INF/SUP UPPER/LOW MOBILE FRAME C. OUVRIANT SUP/INF	L-106	-	2	
OS-906	PERFIL PVC PVC PROFILE PROFILÉ PVC	L-65	H-48	1+2	
OS-25	REFORÇO REINFORCEMENT RENFORCEMENT	-	H-68	Opcional Optional Optionnel	
OS-30	PERFIL REMATE PROFILE PROFILÉ	-	H-68	Opcional Optional Optionnel	

FIXAÇÃO DE REFORÇOS OS 25 A CADA 200mm
OS 25 REINFORCEMENT FIXINGS EVERY 200mm | FIXATIONS DE RENFORCEMENT OS 25 CHAQUE 200mm

ACESSÓRIOS ACCESSORIES ACCESSOIRES		
CÓDIGO CODE	DESIGNAÇÃO DESIGNATION NOMINATION	QUANTIDADE QUANTITY QUANTITÉ
212331	CONJUNTO PIVOT SUP. OS PIV (300kg) TOP FLUSH HINGE KIT KIT PIVOT SUPÉRIEUR	1
210121	BRAÇO INF. OS PIVOT (300kg) BOTTOM STRAP BRAS DU BAS	1
227115	PIVOT DE CHÃO 7475 AX (300Kg) FLOOR PIVOT BEARING FAUX PIVOT	1
290039	PARAFUSO CQ 3,9x38 INOX A2 SCREW VIS	4
290172	PARAFUSO CQ 1 3/4X10 (4,8x45) SCREW VIS	8
290171	PARAFUSO CQ 1x10 (4,8x25) SCREW VIS	4
290170	PARAFUSO CX 7/8X10 (4,8x22) SCREW VIS	11
290168	PARAFUSO CX 5/8X10 (4,8x16) SCREW VIS	7
290260	PARAFUSO PAR 001 PK 1/2 8 CQ SCREW VIS	A cada 200mm Every 200mm Chaque 200mm
.....	FECHADURA xxxxxxx LOCK SERRURE	1
.....	CILINDRO xxxxxx CYLINDER LOCK CYLINDRE DE SERRURE	1
210047	TOPO OS-25 END-CAP EMBOUT	2un./reforço 2un./reinforcement 2un./renforcement

VEDANTES SEALENTS JOINTS		
CÓDIGO CODE	DESIGNAÇÃO DESIGNATION NOMINATION	QUANTIDADE QUANTITY QUANTITÉ
208420	VD 2083	4H
208421	VD 2084	4H+4L
208422	VD 2085	4L
208008	VD 2051	2H
208434	PELÚCIA 7x10 SF Cinza BRUSH GASKET Gray JOINT BROUSSE Gris	4L
208304	PELÚCIA 7x10 SF Preta BRUSH GASKET Black JOINT BROUSSE Noir	4L

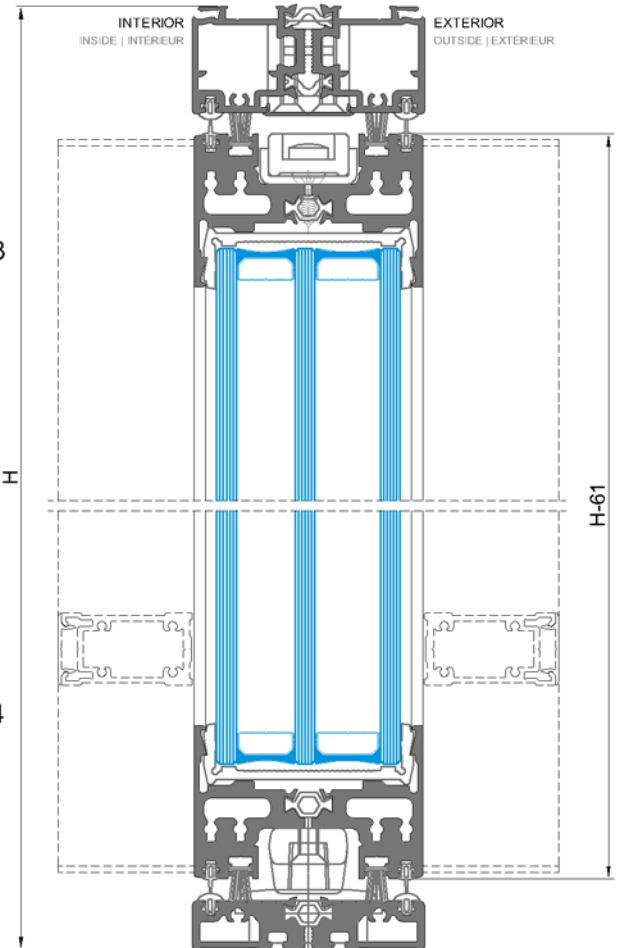

Mínimo | Minimum | Minimal 200mm (sem reforço | without reinforcement | sans renforcement)
Mínimo | Minimum | Minimal 350mm (com reforço | with reinforcement | avec renforcement)

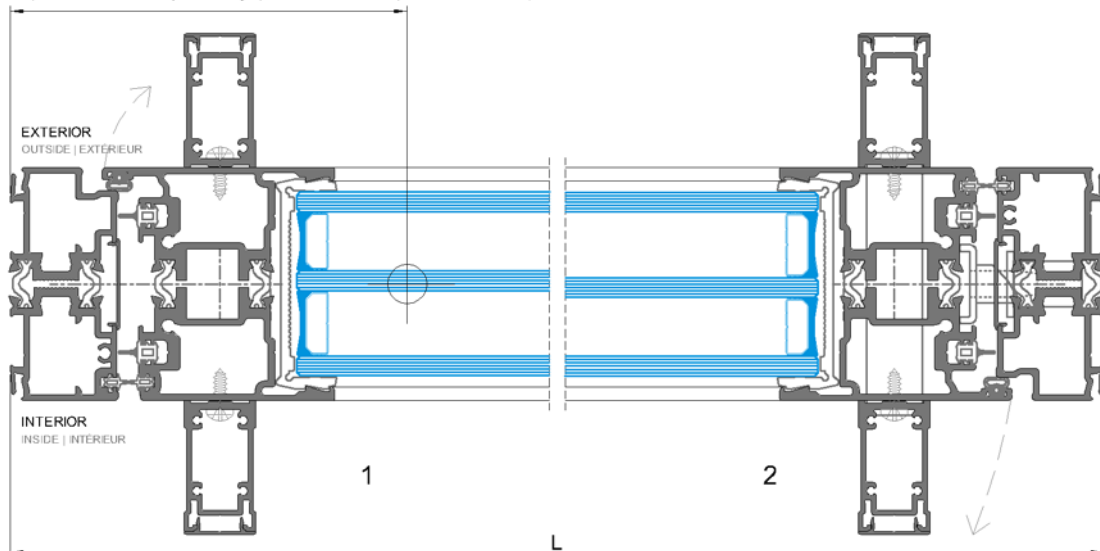

PORTA PIVOTANTE 1 FOLHA - COM DUPLO PERFIL FECHADURA E PUXADOR DUPLO
1 LEAF PIVOTING DOOR - WITH DOUBLE LOCK PROFILE AND DOUBLE HANDLE
PORTE PIVOTANT 1 VANTAIL - AVEC DOUBLE PROFILÉ DE SERRURE

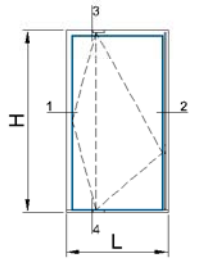

PERFIS PROFILES PROFILS					
CÓDIGO CODE	DESIGNAÇÃO DESIGNATION NOMINATION	CORTE HORIZ. HORIZONTAL DETAIL	CORTE VERT. VERTICAL DETAIL	QUANT. QUANTITY	CORTE CUT COUPE
OS-79	ARO FIXO SOLEIRA S/LA FIXED FRAME S/LA DORMANT	L-44	-	1	
OS-80	ARO FIXO PADIEIRA LINTE FIXED FRAME L/INTAIL DORMANT	L-44	-	1	
OS-78	ARO FIXO OMBREIRA JAMB FRAME JAMBAGE	-	H	2	
OS-75	ARO MÓVEL FECHADURA MOBILE FRAME PROFILE OUVRANT	-	H-61	2	
OS-74	ARO MÓVEL INF/SUP UPPER/LW MOBILE FRAME C. OUVRANT SUP/INF	L-106	-	2	
OS-906	PERFIL PVC PVC PROFILE PROFILÉ PVC	L-65	H-48	1+2	
OS-25	REFORÇO REINFORCEMENT RENFORCEMENT	-	H-68	Optional Optionnel Optionnel	
OS-30	PERFIL REMATE PROFILE PROFILÉ	-	H-68	Optional Optionnel Optionnel	

FIXAÇÃO DE REFORÇOS OS 25 A CADA 200mm
OS 25 REINFORCEMENT FIXINGS EVERY 200mm | FIXATIONS DE RENFORCEMENT OS 25 CHAQUE 200mm

ACESSÓRIOS ACCESSORIES ACCESSOIRES		
CÓDIGO CODE	DESIGNAÇÃO DESIGNATION NOMINATION	QUANTIDADE QUANTITY QUANTITE
212331	CONJUNTO PIVOT SUP. OS PIV (300kg) TOP FLUSH HINGE KIT KIT PIVOT SUPERIEUR	1
210121	BRAÇO INF. OS PIVOT (300kg) BOTTOM STRAP BRAS DU BAS	1
227115	PIVOT DE CHÃO 7475 AX (300Kg) FLOOR PIVOT BEARING FAUX PIVOT	1
290039	PARAFUSO CQ 3,9x38 INOX A2 SCREW VIS	4
290172	PARAFUSO CQ 1 3/4X10 (4,8x45) SCREW VIS	8
290171	PARAFUSO CQ 1x10 (4,8x25) SCREW VIS	4
290170	PARAFUSO CX 7/8X10 (4,8x22) SCREW VIS	11
290168	PARAFUSO CX 5/8X10 (4,8x16) SCREW VIS	7
290260	PARAFUSO PAR 001 PK 1/2 8 CQ SCREW VIS	A cada 200mm Every 200mm Chaque 200mm
200792	PUXADOR DE PORTA DUPLO CUBIC HANDLE POIGNEE	1
.....	FECHADURA xxxxxxx LOCK SERRURE	1
.....	CILINDRO xxxxxxx CYLINDER LOCK CYLINDRE DE SERRURE	1
210047	TOPO OS-25 END-CAP EMBOUT	2un./reforço 2un./renforcement 2un./renforcement

VEDANTES SEALENTS JOINTS		
CÓDIGO CODE	DESIGNAÇÃO DESIGNATION NOMINATION	QUANTIDADE QUANTITY QUANTITE
208420	VD 2083	4H
208421	VD 2084	4H+4L
208422	VD 2085	4L
208008	VD 2051	2H
208434	PELÚCIA 7x10 SF Cinza BRUSH GASKET Grey JOINT BROUSSE Gris	4L
208304	PELÚCIA 7x10 SF Preta BRUSH GASKET Black JOINT BROUSSE Noir	4L

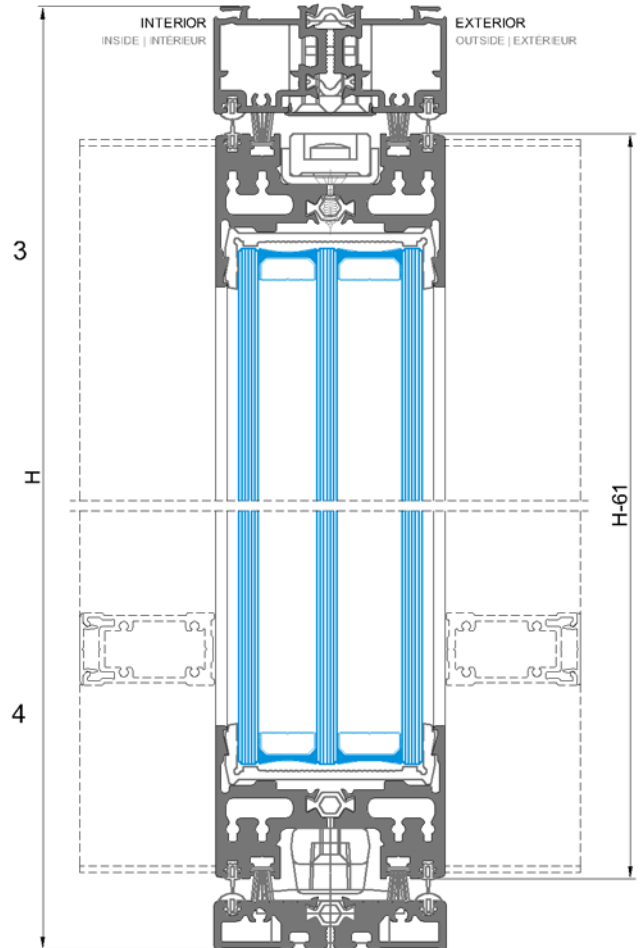

Mínimo | Minimum | Minimal 200mm (sem reforço | without reinforcement | sans renforcement)
Mínimo | Minimum | Minimal 350mm (com reforço | with reinforcement | avec renforcement)

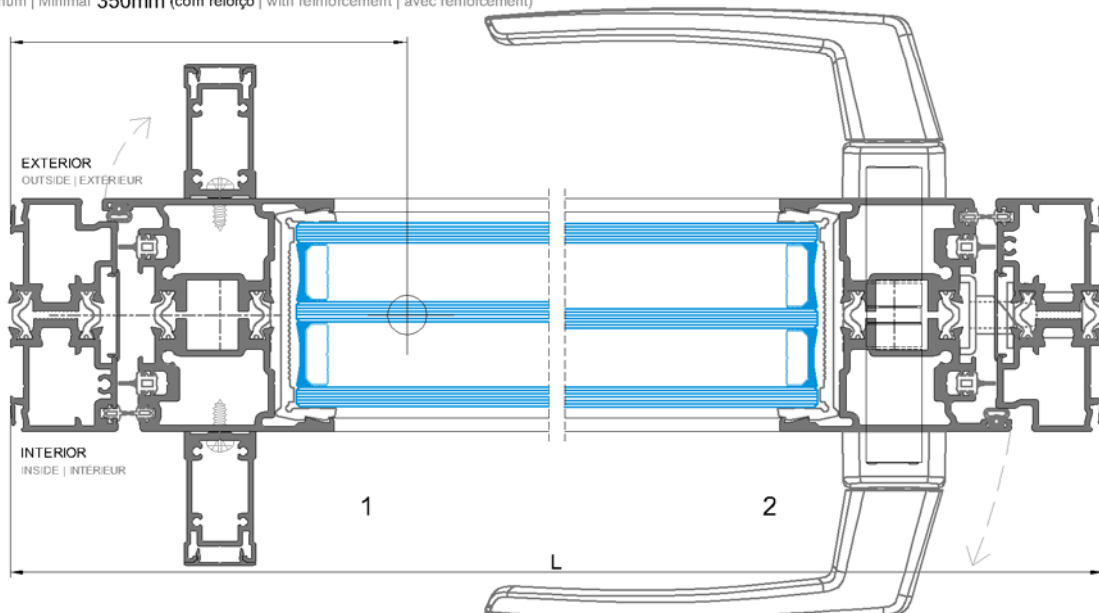

PORTA PIVOTANTE 1 FOLHA - COM FECHADURA ELÉTRICA (PISTÃO)
1 LEAF PIVOTING DOOR - WITH ELECTRIC BOLT LOCK
PORTE PIVOTANT 1 VANTAIL - AVEC SERRURE À BOULON ÉLECTRIQUE

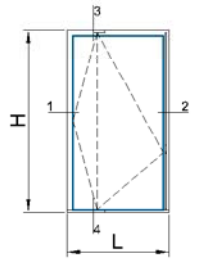

PERFIS PROFILES PROFILS					
CÓDIGO CODE	DESIGNAÇÃO DESIGNATION NOMINATION	CORTE HORIZ. HORIZONTAL DETAIL	CORTE VERT. VERTICAL DETAIL	QUANT. QUANTITY	CORTE CUT
OS-79	ARO FIXO SOLEIRA SL. FIXED FRAME SÉRIE DORMANT	L-44	-	1	■
OS-80	ARO FIXO PADIEIRA LITE FIXED FRAME LITTEAU DORMANT	L-44	-	1	■
OS-78	ARO FIXO OMBREIRA JAMB FRAME JAMBAGE	-	H	2	■
OS-58	ARO MÓVEL LATERAL LAT. MOBILE FRAME PROFILÉ OUVRANT LAT.	-	H-61	2	■
OS-74	ARO MÓVEL INF/SUP SUPERIOR MOBILE FRAME G. OUVRANT SUP/INF	L-106	-	2	■
OS-906	PERFIL PVC PVC PROFILE PROFILÉ PVC	L-65	H-48	1+2	■

ACESSÓRIOS ACCESSORIES ACCESSOIRES		
CÓDIGO CODE	DESIGNAÇÃO DESIGNATION NOMINATION	QUANTIDADE QUANTITY QUANTITE
212331	CONJUNTO PIVOT SUP. OS PIV (300kg) TOP FLUSH HINGE KIT KIT PIVOT SUPERIEUR	1
210121	BRAÇO INF. OS PIVOT (300kg) BOTTOM STRAP BRAS DU BAS	1
227115	PIVOT DE CHÃO 7475 AX (300Kg) FLOOR PIVOT BEARING FAUX PIVOT	1
290039	PARAFUSO CQ 3,9x38 INOX A2 SCREW VIS	4
290172	PARAFUSO CQ 1 3/4X10 (4,8x45) SCREW VIS	8
290171	PARAFUSO CQ 1x10 (4,8x25) SCREW VIS	4
290170	PARAFUSO CX 7/8X10 (4,8x22) SCREW VIS	11
290168	PARAFUSO CX 5/8X10 (4,8x16) SCREW VIS	7
201062	FECHO ELÉTRICO PISTÃO TIPO A (Open) ELECTRIC BOLT LOCK Type A (Open) SERRURE À BOULON ÉLECTRIQUE Type A (Open)	#
299050	UNIDADE DE ALIMENTAÇÃO 12V-5A POWER SUPPLY CONTROLLER ALIMENTATION ÉLECTRIQUE	#
299049	BOTÃO DE ABERTURA EM AÇO GALVANIZADO WATERPROOF DOOR RELEASE BUTTON BOUTON POLYSSOR IMPERMÉABLE À L'EAU	#
299047	PAINEL DE ACESSO À PROVA DE ÁGUA ACCESS CONTROL KEYPAD WITH WATERPROOF ACCÈS CONTRÔLEUR CLAVIER IMPERMÉABLE À L'EAU	1

Consultar Departamento Técnico para automatismos | Consult Technical Department for automatismos | Consulter le Département Technique pour l'automatismes

VEDANTES SEALENTS JOINTS		
CÓDIGO CODE	DESIGNAÇÃO DESIGNATION NOMINATION	QUANTIDADE QUANTITY QUANTITE
208420	VD 2083	4H
208421	VD 2084	4H+4L
208422	VD 2085	4L
208008	VD 2051	2H
208434	PELÚCIA 7x10 SF Cinza BRUSH GASKET Grey JOINT BRUSSE Grise	4L
208304	PELÚCIA 7x10 SF Preta BRUSH GASKET Black JOINT BRUSSE Noir	4L

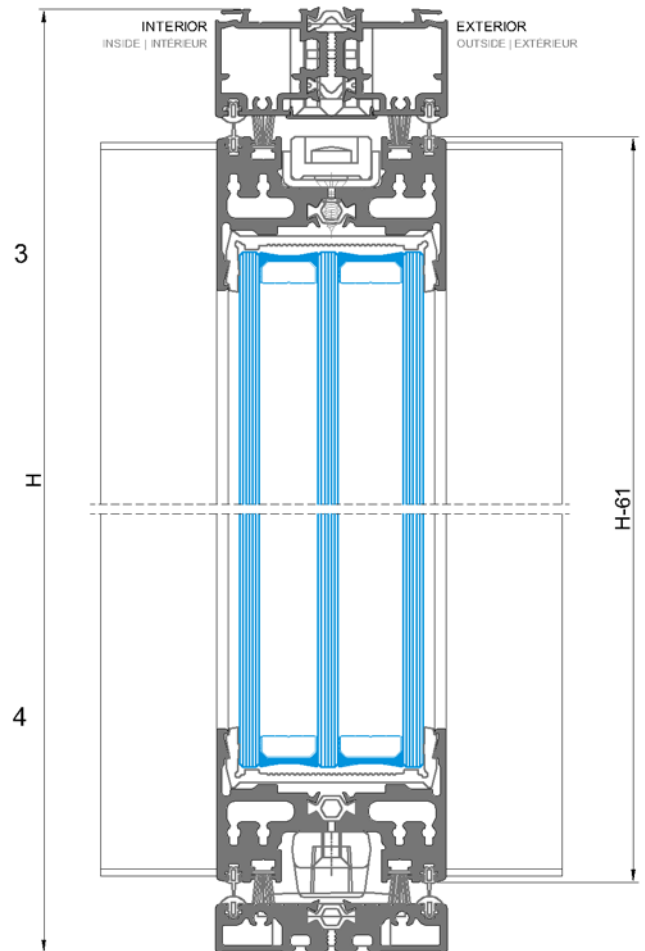

Mínimo | Minimum | Minimal 350mm
(com perfil | with profile | Avec profilé OS 58)

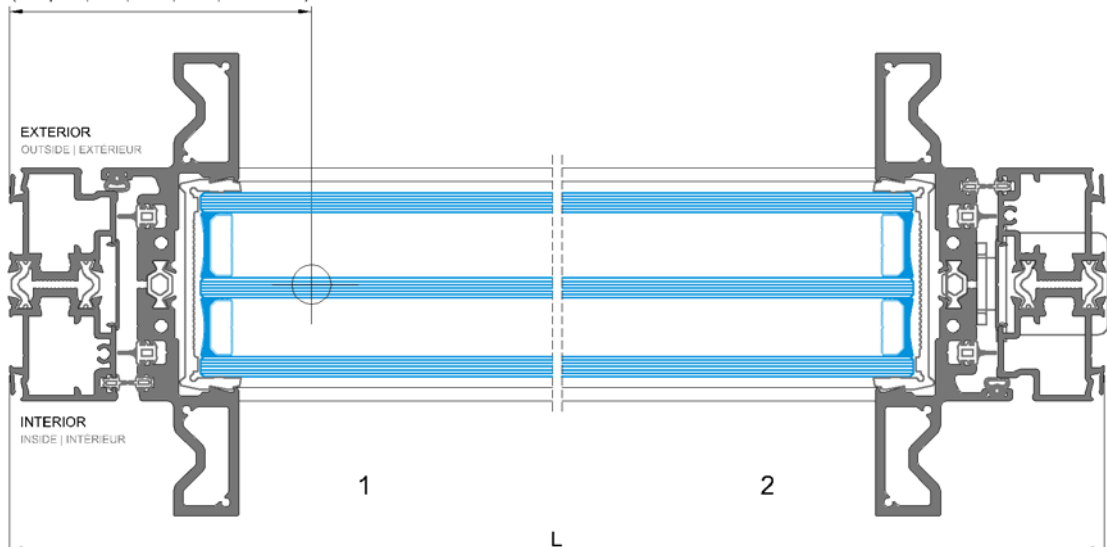

PORTA PIVOTANTE 1 FOLHA - SEM PERFIL DE SOLEIRA
1 LEAF PIVOTING DOOR - WITHOUT SILL PROFILE
PORTE PIVOTANT 1 VANTAIL - SANS PROFILÉ DE SEUIL

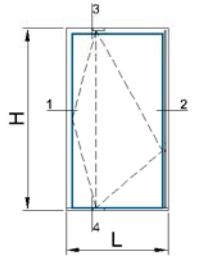

PERFIS PROFILES PROFILS					
CÓDIGO CODE	DESIGNAÇÃO DESIGNATION NOMINATION	CORTE HORIZ. HORIZONTAL DETAIL RÉTAIL HORIZONTAL	CORTE VERT. VERTICAL DETAIL RÉTAIL VERTICALE	QUANT. QUANTITY QUANTITE	CORTE CUT COUPE
OS-80	ARO FIXO SOLEIRA FIXED FRAME EN-TEAU DORMANT	L-44	-	1	█
OS-78	ARO FIXO PADIEIRA JAMB FRAME JAMBAGE	-	H	2	█
OS-75	ARO MÓVEL FECHADURA MOBILE FRAME PROFILÉ OUVRANT	-	H-46	1	█
OS-76	ARO MÓVEL LATERAL LAT. MOBILE FRAME PROFILÉ OUVRANT LAT.	-	H-46	1	█
OS-74	ARO MÓVEL INF/SUP UPPER/LOW MOBILE FRAME C. OUVRANT SUP/INF	L-106	-	2	█
OS-806	PERFIL PVC PVC PROFILE PROFILÉ PVC	L-65	H-33,5	1+2	█
OS-25	REFORÇO REINFORCEMENT RENFORCEMENT	-	H-53,5	Optional Optionnel Optionnel	█
OS-30	PERFIL REMATE PROFILE PROFILÉ	-	H-53,5	Optional Optionnel Optionnel	█

FIXAÇÃO DE REFORÇOS OS 25 A CADA 200mm
OS 25 REINFORCEMENT FIXINGS EVERY 200mm | FIXATIONS DE RENFORCEMENT OS 25 CHAQUE 200mm

ACESSÓRIOS ACCESSORIES ACCESSOIRES		
CÓDIGO CODE	DESIGNAÇÃO DESIGNATION NOMINATION	QUANTIDADE QUANTITY QUANTITE
212331	CONJUNTO PIVOT SUP. OS PIV (300kg) TOP FLUSH HINGE KIT KIT PIVOT SUPERIEUR	1
210121	BRAÇO INF. OS PIVOT (300kg) BOTTOM STRAP BRAS DU BAS	1
227115	PIVOT DE CHÃO 7475 AX (300kg) FLOOR PIVOT BEARING FAUX PIVOT	1
290039	PARAFUSO CQ 3,9x38 INOX A2 SCREW VIS	4
290172	PARAFUSO CQ 1 3/4x10 (4,8x45) SCREW VIS	8
290170	PARAFUSO CX 7/8x10 (4,8x22) SCREW VIS	11
290168	PARAFUSO CX 5/8x10 (4,8x16) SCREW VIS	7
290260	PARAFUSO PAR 001 PK 1/2 8 CQ SCREW VIS	A cada 200mm Every 200mm Chaque 200mm
212017	CONJUNTO FIXAÇÃO FERRAGEM MULTI-PONTO MULTIPPOINT HARDWARE FIXING KIT KIT FIXATION FERRURE MULTIPPOINT	
.....	FECHADURA xxxxxxxx LOCK SERRURE	1
.....	CILINDRO xxxxxxxx CYLINDER LOCK CYLINDRE DE SERRURE	1
210047	TOPO OS-25 END-CAP EMBOUT	2un./reforço 2un./renforcement

VEDANTES SEALENTS JOINTS		
CÓDIGO CODE	DESIGNAÇÃO DESIGNATION NOMINATION	QUANTIDADE QUANTITY QUANTITE
208420	VD 2083	4H
208421	VD 2084	4H+4L
208422	VD 2085	2L
208008	VD 2051	2H
208434	PELÚCIA 7x10 SF Cinza BRUSH GASKET Grey JOINT BRCSSE Gris	4L
208304	PELÚCIA 7x10 SF Preta BRUSH GASKET Black JOINT BRCSSE Noir	

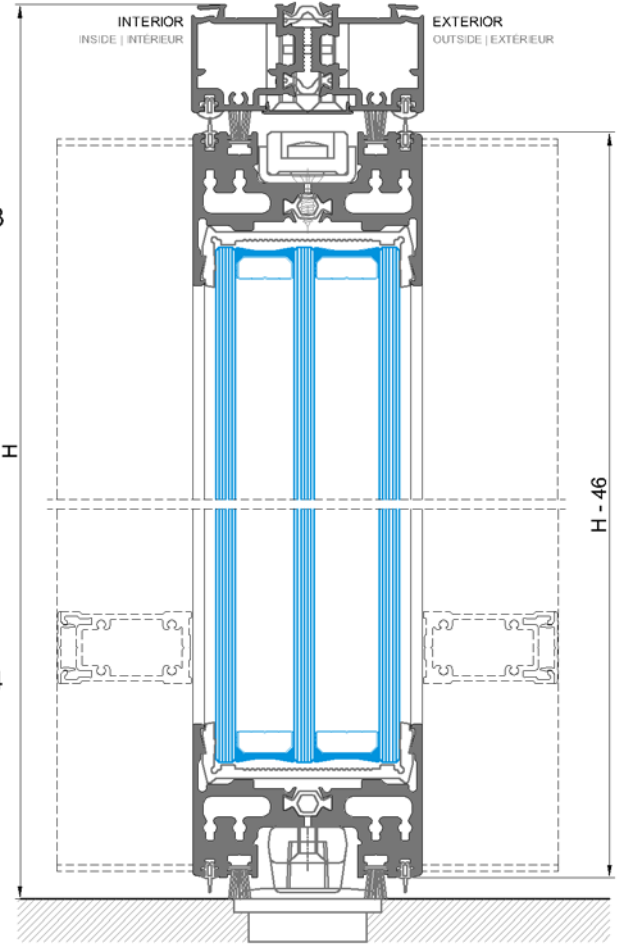

Mínimo | Minimum | Minimal 200mm (sem reforço | without reinforcement | sans renforcement)
Mínimo | Minimum | Minimal 350mm (com reforço | with reinforcement | avec renforcement)

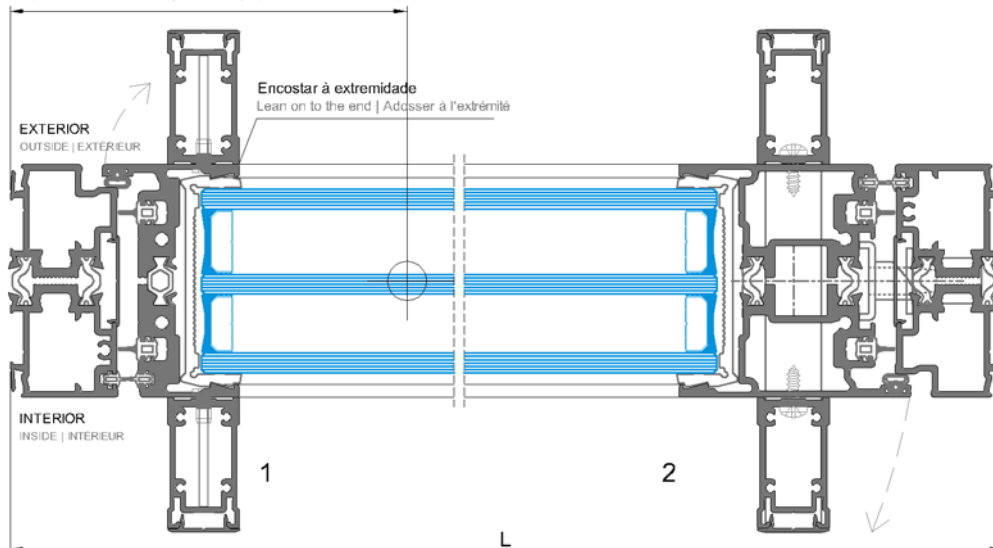

PORTA PIVOTANTE 2 FOLHAS
2 LEAVES PIVOTING DOOR
PORTE PIVOTANT 2 VANTAUX

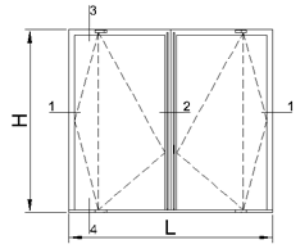

PERFIS PROFILES PROFILS					
CÓDIGO CODE	DESIGNAÇÃO DESIGNATION NOMINATION	CORTE HORIZ HORIZONTAL DETAIL DÉTAIL HORIZONTAL	CORTE VERT VERTICAL DETAIL DÉTAIL VERTICALE	QUANT. QUANTITY QUANTITE	CORTE CUT COUPE
OS-79	ARO FIXO SOLEIRA SILL FIXED FRAME SEUIL DORMANT	L-44	-	1	█
OS-80	ARO FIXO PADIEIRA LINTE FIXED FRAME LINTEAU DORMANT	L-44	-	1	█
OS-78	ARO FIXO OMBREIRA JAMB FIXED FRAME ANCRAGE	-	H	2	█
OS-76	ARO MÓVEL LATERAL LAT. MOBILE FRAME CADRE OUVRANT LAT.	-	H-61	2	█
OS-74	ARO MÓVEL INF/SUP UPPER/LW MOBILE FRAME C. OUVRANT SUP/INF	(L/2)-77	-	4	█
OS-69	ARO MÓVEL CENTRAL CENT. MOBILE FRAME CADRE OUVRANT CENT.	-	H-61	1	█
OS-75	ARO MÓVEL FECHADURA MOBILE FRAME HINGE & STRAP	-	H-61	1	█
OS-66	ARO INVERSOR PIVOTANTE INVERTER MANEVAL CENTRAL	-	H-61	1	█
OS-806	PERFIL PVC PVC PROFILE PROFILÉ PVC	L-65	H-48	1+2	█
OS-25	REFORÇO REINFORCEMENT RENFORCEMENT	#	H-68	Opcional Optional Optionnel	█
OS-30	PERFIL REMATE PROFILE PROFILÉ	-	H-68	Opcional Optional Optionnel	█

FIXAÇÃO DE REFORÇOS OS 25 A CADA 200mm
OS 25 REINFORCEMENT FIXINGS EVERY 200mm | FIXATIONS DE RENFORCEMENT OS 25 CHAQUE 200mm

ACESSÓRIOS ACCESSORIES ACCESSOIRES		
CÓDIGO CODE	DESIGNAÇÃO DESIGNATION NOMINATION	QUANTIDADE QUANTITY QUANTITE
212331	CONJUNTO PIVOT SUP. OS PIV (300kg) TOP FLUSH HINGE KIT KIT PIVOT SUPERIEUR	2
210121	BRAÇO INF. OS PIVOT (300kg) BOTTOM STRAP BRAS DU BAS	2
227115	PIVOT DE CHÃO 7475 AX (300Kg) FLOOR PIVOT BEARING FAUX PIVOT	2
290039	PARAFUSO CQ 3,9x38 INOX A2 SCREW VIS	4
290172	PARAFUSO CQ 1 3/4X10 (4,8x45) SCREW VIS	16
290171	PARAFUSO CQ 1x10 (4,8x25) SCREW VIS	4
290170	PARAFUSO CX 7/8X10 (4,8x22) SCREW VIS	22
290168	PARAFUSO CX 5/8X10 (4,8x16) SCREW VIS	14
290260	PARAFUSO PAR 001 PK 1/2 8 CQ SCREW VIS	A cada 200mm Every 200mm Chaque 200mm
212017	CONJUNTO FIXAÇÃO FERRAGEM MULTI-PONTO HARDWARE FIXING KIT KIT FIXATION FERRURE MULTI-POINT	2
215160	PASSADOR SAVIO 1556/20 PRT LEAVER BOLT VERROU À BASCULE	2
.....	FECHADURA xxxxxxx LOCK SERRURE	1
.....	CILINDRO xxxxxxx CYLINDER LOCK CYLINDRE DE SERRURE	1
210047	TOPO OS-25 END-CAP EMBOUT	2un./reforço 2un./renforcement 2un./renforcement
.....	TOPO INVERSOR OS-69 END-CAP EMBOUT *	2

* PARA OBTER OS TOPOS, CONSULTAR O DEPARTAMENTO TÉCNICO
TO OBTAIN THE END-CAPS, CONSULT TECHNICAL DEPARTMENT | POUR L'EMBOUTS, CONSULTER LE DÉPARTEMENT TECHNIQUE

VEDANTES SEALENTS JOINTS		
CÓDIGO CODE	DESIGNAÇÃO DESIGNATION NOMINATION	QUANTIDADE QUANTITY QUANTITE
208420	VD 2083	6H
208421	VD 2084	6H+4L
208422	VD 2085	4L
208008	VD 2051	3H
208434	PELÚCIA 7x10 SF Cinza BRUSH GASKET Grey JOINT BROSSE Gris	4L
208304	PELÚCIA 7x10 SF Preta BRUSH GASKET Black JOINT BROSSE Noir	4L

Mínimo | Minimum | Minimal 200mm (sem reforço) | without reinforcement | sans renforcement)
Mínimo | Minimum | Minimal 350mm (com reforço) | with reinforcement | avec renforcement)

Mínimo | Minimum | Minimal 200mm (sem reforço) | without reinforcement | sans renforcement)
Mínimo | Minimum | Minimal 350mm (com reforço) | with reinforcement | avec renforcement)

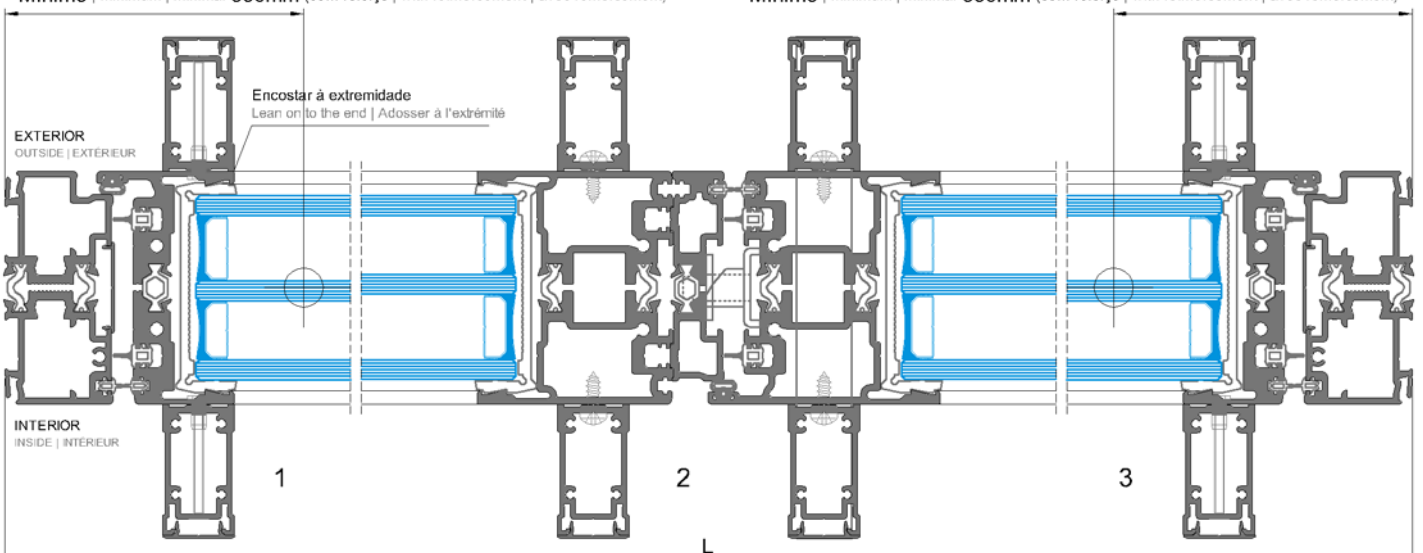

PORTA PIVOTANTE 2 FOLHAS - SEM BATENTE CENTRAL
2 LEAVES PIVOTING DOOR - WITHOUT CENTRAL JAMB
PORTE PIVOTANT 2 VANTAUX - SANS MANEAU CENTRAL

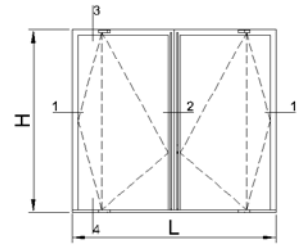

PERFIS PROFILES PROFILS						
CÓDIGO CODE	DESIGNAÇÃO DESIGNATION NOMINATION	CORTE HORIZ. HORIZONTAL DETAIL	CORTE VERT. VERTICAL DETAIL	QUANT. QUANTITY	CORTE CUT	
OS-79	ARO FIXO SOLEIRA FIXED FRAME SEUIL DORMANT	L-44	-	1		
OS-80	ARO FIXO PADIEIRA LINTE FIXED FRAME LINTEAU DORMANT	L-44	-	1		
OS-78	ARO FIXO OMBREIRA JAMB FRAME JAMBSAGE	-	H	2		
OS-76	ARO MÓVEL LATERAL LAT. MOBILE FRAME CADRE OUVRANT LAT.	-	H-61	2		
OS-74	ARO MÓVEL INF/SUP UPPER/OVER MOBILE FRAME C. OUVRANT SUP/INF.	(L/2)-70	-	4		
OS-69	ARO MÓVEL CENTRAL CENT. MOBILE FRAME CADRE OUVRANT CENT.	-	H-61	2		
OS-906	PERFIL PVC PVC PROFILE PROFILÉ PVC	L-65	H-48	1+2		
OS-25	REFORÇO REINFORCEMENT RENFORCEMENT	#	H-68	Optional Optional / Optionnel		
OS-30	PERFIL REMATE PROFILE PROFILÉ	-	H-68	Optional Optional / Optionnel		

FIXAÇÃO DE REFORÇOS OS 25 A CADA 200mm
OS 25 REINFORCEMENT FIXINGS EVERY 200mm | FIXATIONS DE RENFORCEMENT OS 25 CHAQUE 200mm

ACESSÓRIOS ACCESSORIES ACCESSOIRES		
CÓDIGO CODE	DESIGNAÇÃO DESIGNATION NOMINATION	QUANTIDADE QUANTITY QUANTITE
212331	CONJUNTO PIVOT SUP. OS PIV (300kg) TOP FLUSH HINGE KIT KIT PIVOT SUPRIEUR	2
210121	BRAÇO INF. OS PIVOT (300kg) BOTTOM STRAP BRAS DU BAS	2
227115	PIVOT DE CHÃO 7475 AX (300Kg) FLOOR PIVOT BEARING FAUX PIVOT	2
290039	PARAFUSO CQ 3,8x38 INOX A2 SCREW VIS	4
290172	PARAFUSO CQ 1 3/4x10 (4,8x45) SCREW VIS	16
290171	PARAFUSO CQ 1x10 (4,8x25) SCREW VIS	4
290170	PARAFUSO CX 7/8x10 (4,8x22) SCREW VIS	22
290168	PARAFUSO CX 5/8x10 (4,8x16) SCREW VIS	14
215160	PASSADOR SAVIO 1556/20 PRT LEVER BOLT VERROU À BASCULE	2
290260	PARAFUSO PAR 001 PK 1/2 8 CQ SCREW VIS	A cada 200mm Every 200mm Chaque 200mm
212017	CONJUNTO FIXAÇÃO FERRAGEM MULTI-PONTO MULTIPPOINT HARDWARE FIXING KIT KIT FIXATION FERRURE MULTI-POINT	
.....	FECHADURA xxxxxxx LOCK SERRURE	1
.....	CILINDRO xxxxxxx CYLINDER LOCK CYLINDRE DE SERRURE	1
207353	ROLETE P/ FECHADURA ROLLER LOCK ROULEAU POUR SERRURE	Optional Optional / Optionnel
210047	TOPO OS-25 END-CAP EMBOUT	2un./reforço 2un./renforcement 2un./renforcement

VEDANTES SEALENTS JOINTS		
CÓDIGO CODE	DESIGNAÇÃO DESIGNATION NOMINATION	QUANTIDADE QUANTITY QUANTITE
208420	VD 2083	4H
208421	VD 2084	8H+4L
208422	VD 2085	4L
208008	VD 2051	2H
208458	PELÚCIA 7x7 S-F Cinza BRUSH GASKET Grey JOINT BROSSE Gris	4H
208434	PELÚCIA 7x10 SF Cinza BRUSH GASKET Grey JOINT BROSSE Gris	4L
208304	PELÚCIA 7x10 SF Preta BRUSH GASKET Black JOINT BROSSE Noir	4L

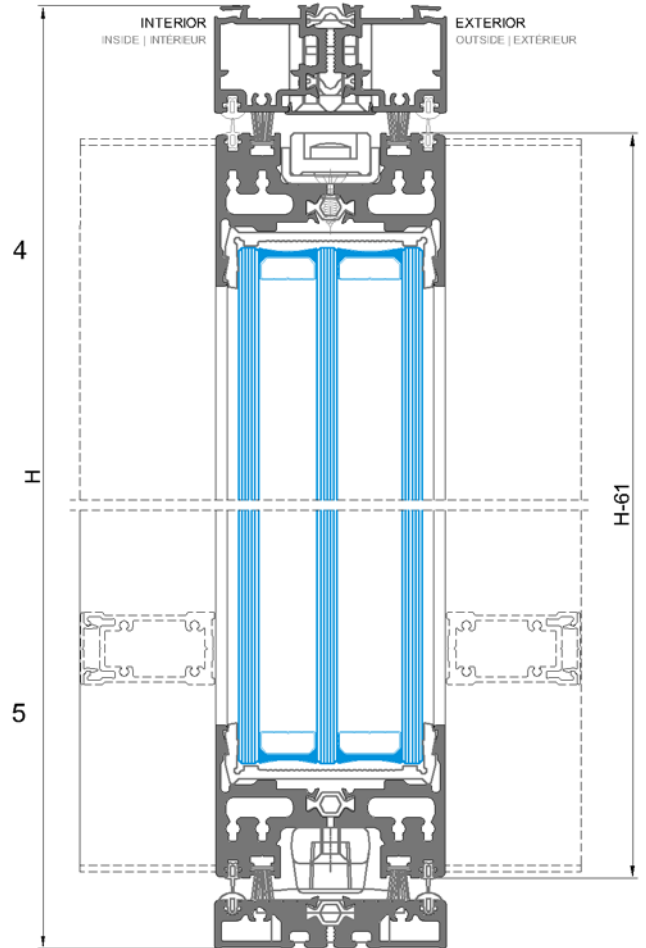

Mínimo | Minimum | Minimal 200mm (sem reforço | without reinforcement | sans renforcement)
Mínimo | Minimum | Minimal 350mm (com reforço | with reinforcement | avec renforcement)

Mínimo | Minimum | Minimal 200mm (sem reforço | without reinforcement | sans renforcement)
Mínimo | Minimum | Minimal 350mm (com reforço | with reinforcement | avec renforcement)

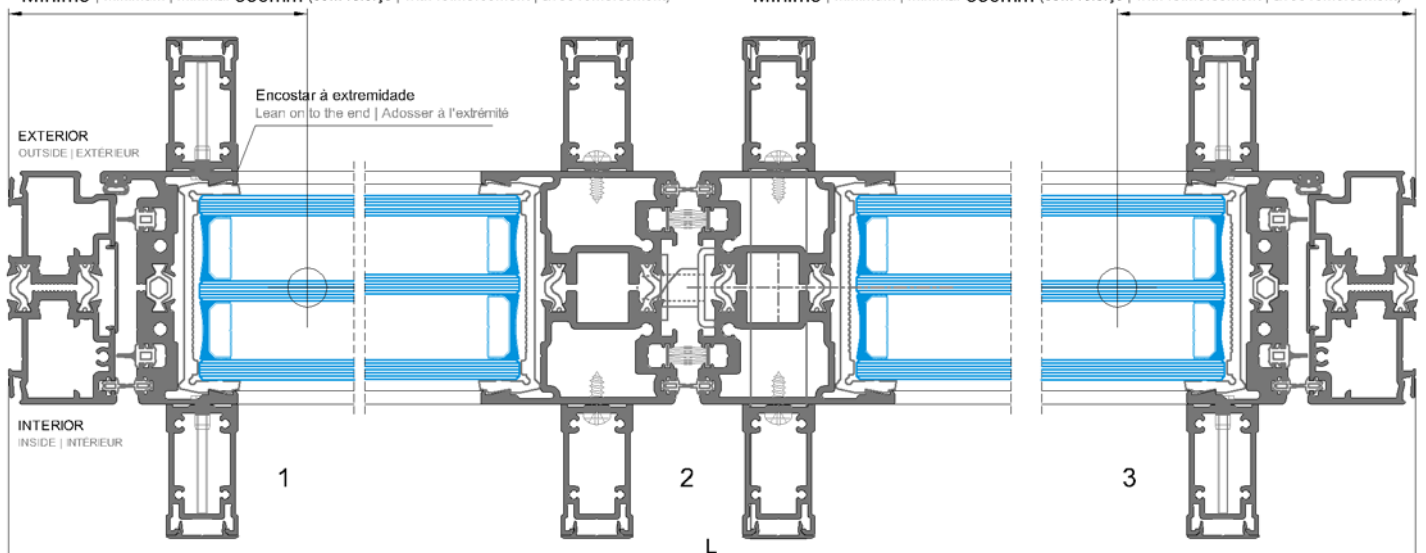

PORTA PIVOTANTE 1 FOLHA - EXEMPLO DE APLICAÇÃO

1 LEAF PIVOTING DOOR - APPLICATION EXAMPLE

PORTE PIVOTANT 1 VANTAIL - EXEMPLE D'APPLICATION

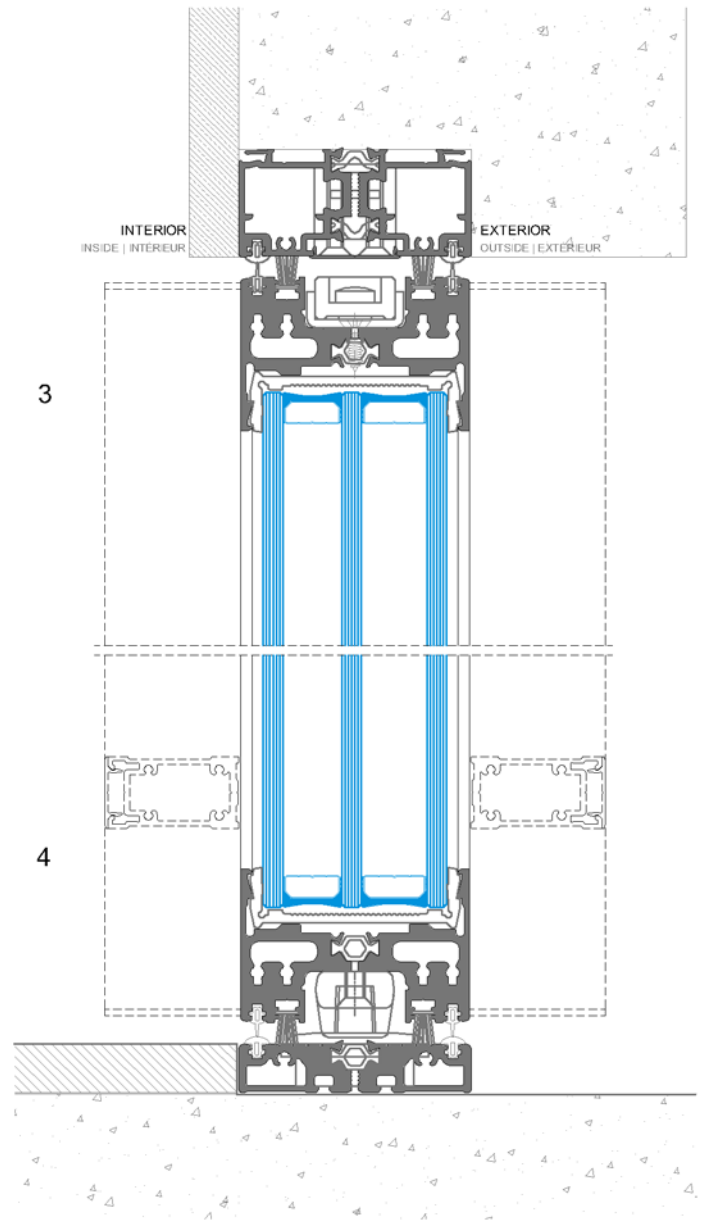
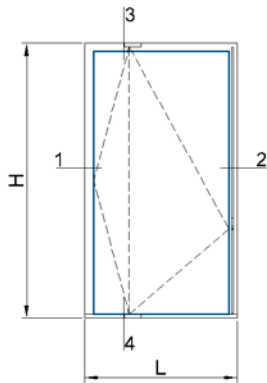

Mínimo | Minimum | Minimal 200mm (sem reforço | without reinforcement | sans renforcement)

Mínimo | Minimum | Minimal 350mm (com reforço | with reinforcement | avec renforcement)

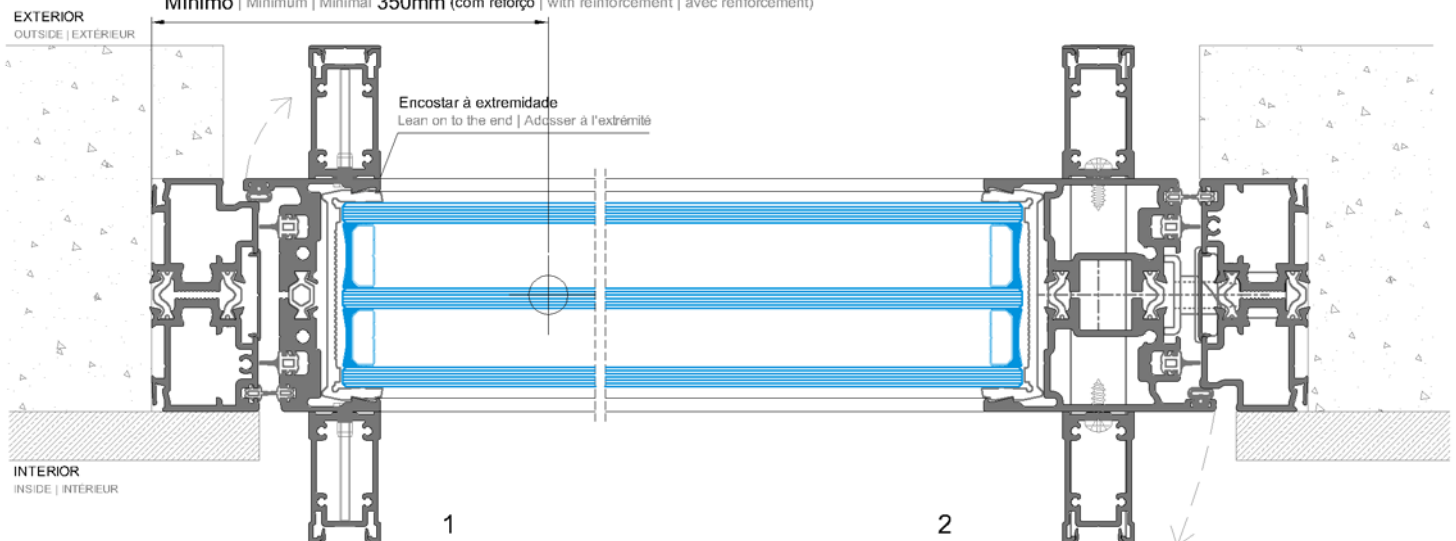

PORTA PIVOTANTE 1 FOLHA COM FIXO LATERAL

1 LEAF PIVOTING DOOR WITH LATERAL FIXE

PORTE PIVOTANT 1 VANTAIL AVEC FIXE LATÉRAL

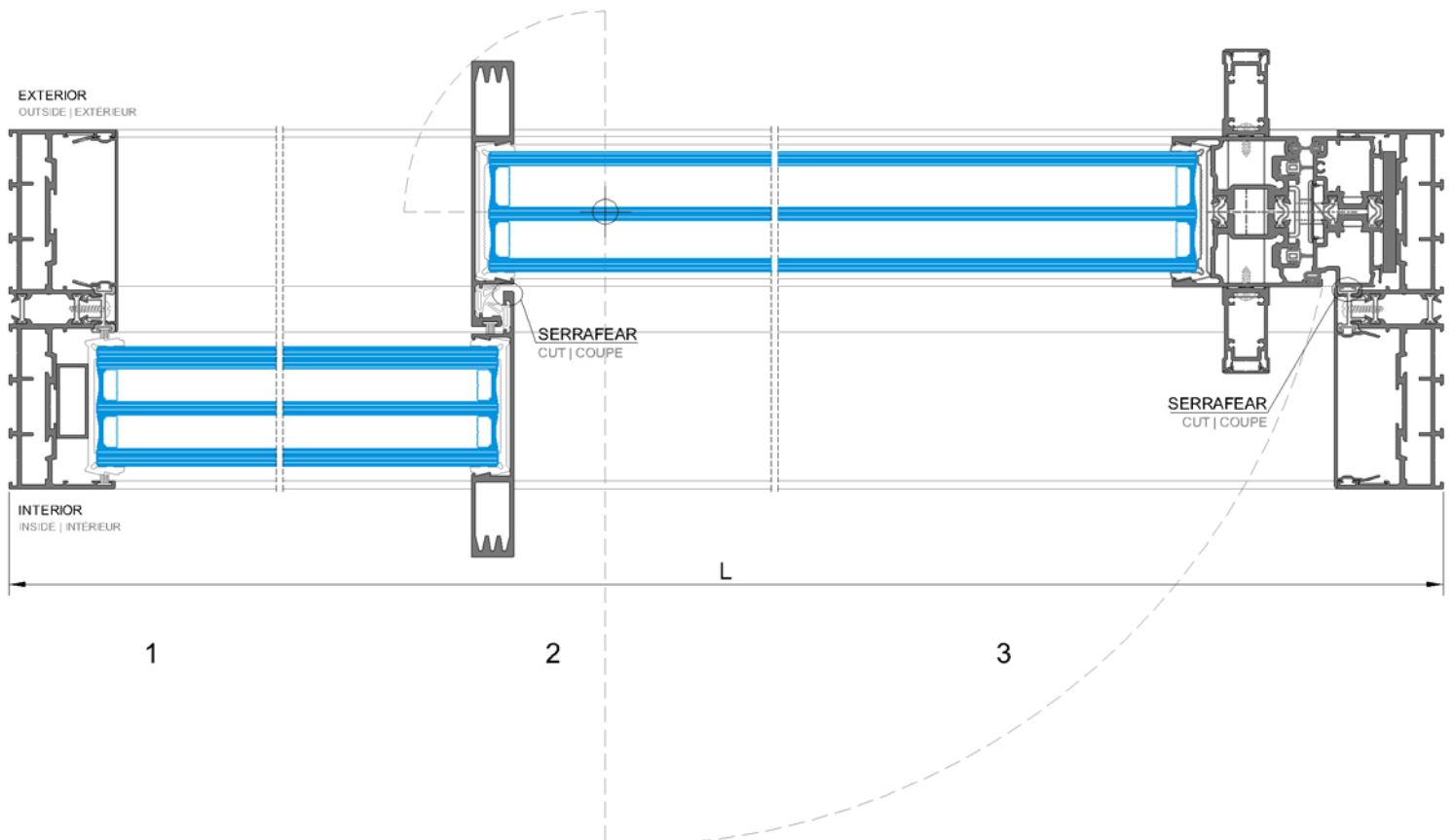
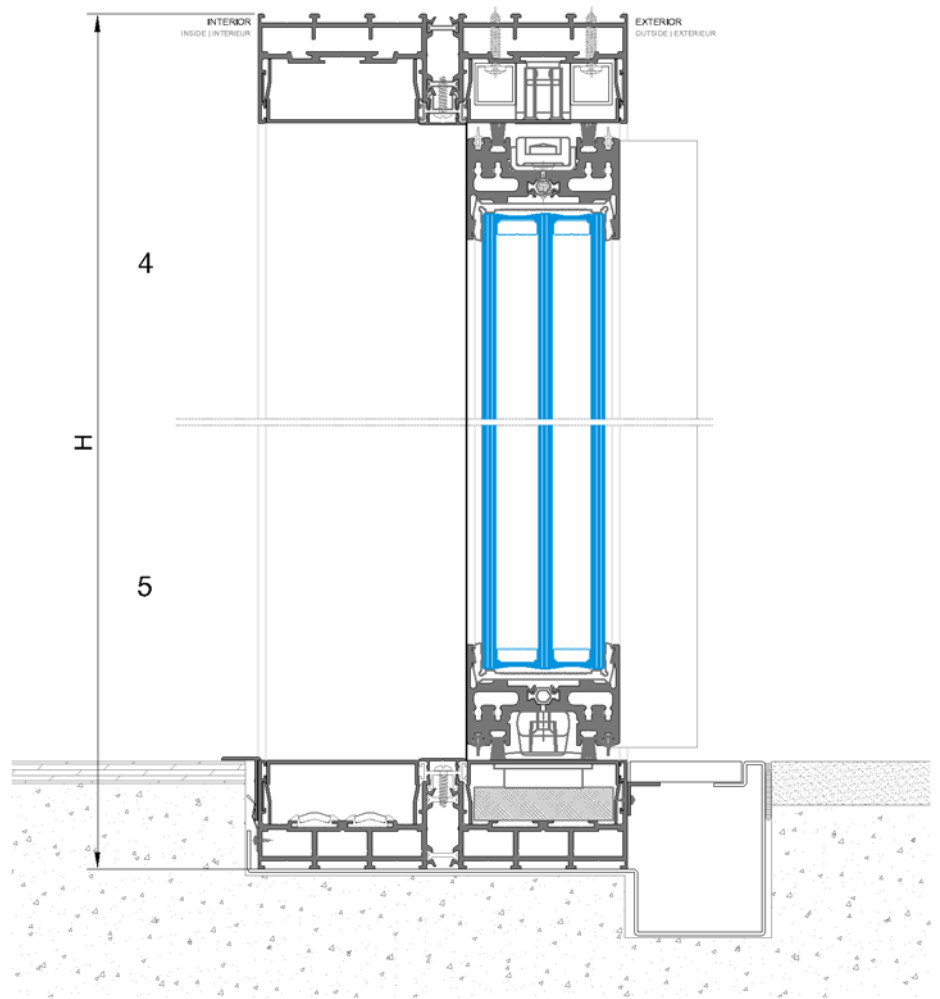
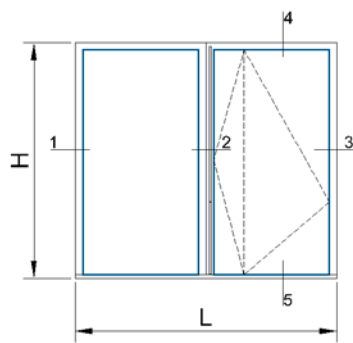

CANTO A 90° COM PORTAS PIVOTANTES + FIXOS LATERAIS

90° CORNER WITH PIVOTING DOORS + LATERAL PANELS

COIN À 90° AVEC PORTES PIVOTANTE + FIXES LATÉRAUX

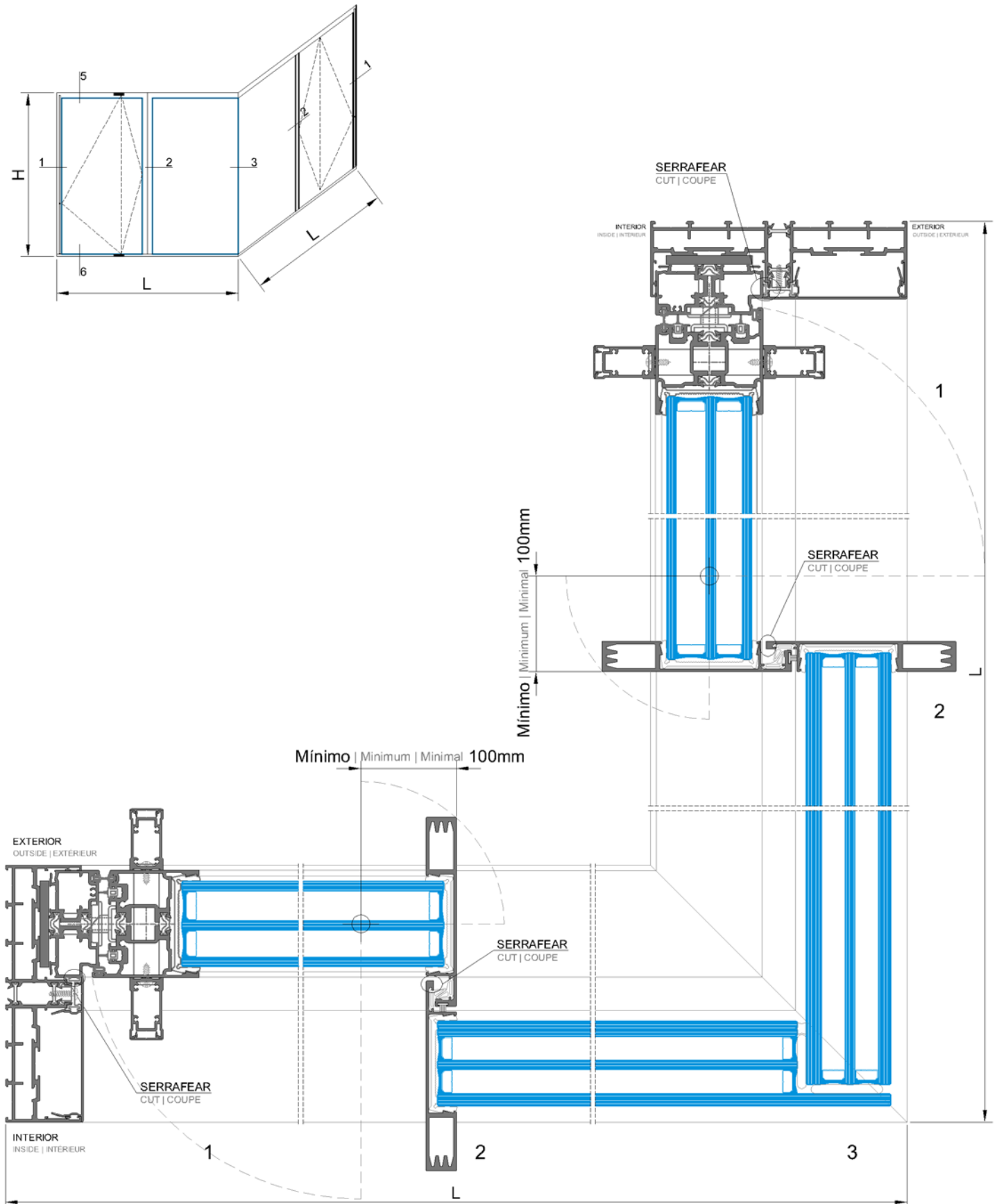

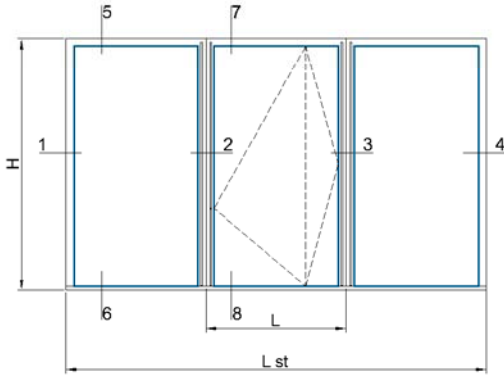

PORTA PIVOTANTE 1 FOLHA COM FIXOS LATERAIS (Série ST)
1 LEAF PIVOTING DOOR WITH LATERAL FIXED PANELS (ST System)
PORTE PIVOTANT 1 VANTAIL AVEC FIXES LATÉRAUX (Système ST)

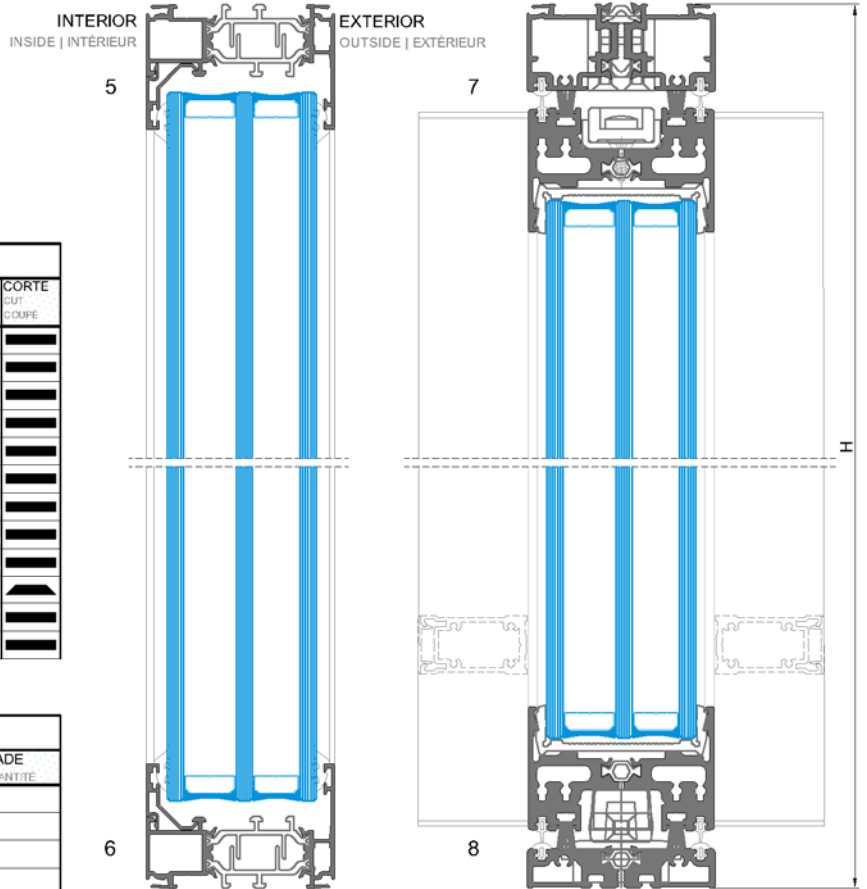

PERFIS PROFILES PROFILS					
CÓDIGO CODE	DESIGNAÇÃO DESIGNATION NOMINATION	CORTE HORIZ. HORIZONTAL DETAIL	CORTE VERT. VERTICAL DETAIL	QUANT. QUANTITY	CORTE CUT
OS-79	ARO FIXO SOLEIRA SEL. FIXED FRAME SEUIL DORMANT	L-44	-	1	
OS-80	ARO FIXO PADIEIRA LINTE FIXED FRAME L'INTEAU DORMANT	L-44	-	1	
OS-78	ARO FIXO OMBREIRA JAMBAGE FRAME JAMBAGE	-	H	2	
OS-76	ARO MÓVEL LATERAL L'ÉLÉ. MOBILE É LATÉRAL PROCELE. COUVRANT LAT.	-	H-61	2	
OS-74	ARO MÓVEL INF./SUP. UPPER/L.OV. MOBILE, É FRAME C. COUVRANT SUP/INF	L-106	-	2	
OS-906	PERFIL PVC PVC PROFILE PROFIL PVC	L-65	H-48	1+2	
OS-25	REFORÇO REINFORCEMENT RENFORCEMENT #	-	H-68	Optional	
KS-15	REFORÇO REINFORCEMENT RENFORCEMENT #	-	H-68	Optional	
OS-30	PERFIL REMATE PROFILE PROFILÉ	-	H-68	Optional	
ST-51	ARO FIXO SOLEIRA SEL. FIXED FRAME SEUIL DORMANT	L _{st}	H _{st}	1+2	
AT-99	PERFIL PROFILE PROFILÉ	L _{st} -94	H _{st} -94	2+2	
KE-60	PERFIL PROFILE PROFILÉ	-	H _{st} -94	4	

FIXAÇÃO DE REFORÇOS A CADA 200
REINFORCEMENT FIXINGS EVERY 200mm | FIXATIONS DE RENFORCEMENT CHAQUE 200mm

ACESSÓRIOS ACCESSORIES ACCESSOIRES		
CÓDIGO CODE	DESIGNAÇÃO DESIGNATION NOMINATION	QUANTIDADE QUANTITY QUANTITE
213259	CANTO CR0018 BRACKET EQUERRE	4
204138	ESQUADRO ST N°2 BRACKET EQUERRE	4
212331	CONJUNTO PIVOT SUP. OS PIV (300kg) TOP FLUSH HINGE KIT KIT PIVOT SUPÉRIEUR	1
210121	BRAÇO INF. OS PIVOT (300kg) BOTTOM STRAP BRAS DU BAS	1
227115	PIVOT DE CHÃO 7475 AX (300kg) FLOOR PIVOT BEARING FAUX PIVOT	1
290039	PARAFUSO CQ 3,9x38 INOX A2 SCREW VIS	4
290172	PARAFUSO CQ 1 3/4x10 (4,8x45) SCREW VIS	8
290171	PARAFUSO CQ 1x10 (4,8x25) SCREW VIS	4
290170	PARAFUSO CX 7/8x10 (4,8x22) SCREW VIS	11
290168	PARAFUSO CX 5/8x10 (4,8x16) SCREW VIS	7
290260	PARAFUSO PAR 001 PK 1/2 8 CQ SCREW VIS	A cada 200mm Every 200mm Chaque 200mm
212017	CONJUNTO FIXAÇÃO FERRAGEM MULTI-PONTO HARDWARE FIXING KIT KIT FIXATION FERRURE MULTI-POINT	
201062	FECHO ELÉTRICO PISTÃO TIPO A (Open) ELECTRIC BOLT LOCK TYPE A (Open) FERRURE À BOUTON ÉLECTRIQUE TYPE A (Open)	# 3
299050	UNIDADE DE ALIMENTAÇÃO 12V-5A POWER SUPPLY CONTROLLER ALIMENTATION ÉLECTRIQUE	# 1
299049	BOTÃO DE ABERTURA EM AÇO GALVANIZADO WATERPROOF DOOR RELEASE BUTTON BOUTON POUSSOIR IMPERMÉABLE À L'EAU	# 1
299047	PAINEL DE ACESSO À PROVA DE ÁGUA ACCESS CONTROL KEYPAD WITH WATERPROOF CLAVIER CONTRÔLEUR CLAVIER IMPERMÉABLE À L'EAU	# 1

Consultar Departamento Técnico para automatismos | Consult Technical Department for automatismes | Consulter le Département Technique pour automatismes

VEDANTES SEALENTS JOINTS		
CÓDIGO CODE	DESIGNAÇÃO DESIGNATION NOMINATION	QUANTIDADE QUANTITY QUANTITE
208420	VD 2083	4H
208421	VD 2084	4H+4L
208422	VD 2085	4L
208008	VD 2051	2H
208195	VD 2034	8H+4L
208434	PELÚCIA 7x10 SF Cinza BRUSH GASKET Gray JOINT BROSSE Gris	
208304	PELÚCIA 7x10 SF Preta BRUSH GASKET Black JOINT BROSSE Noir	4L

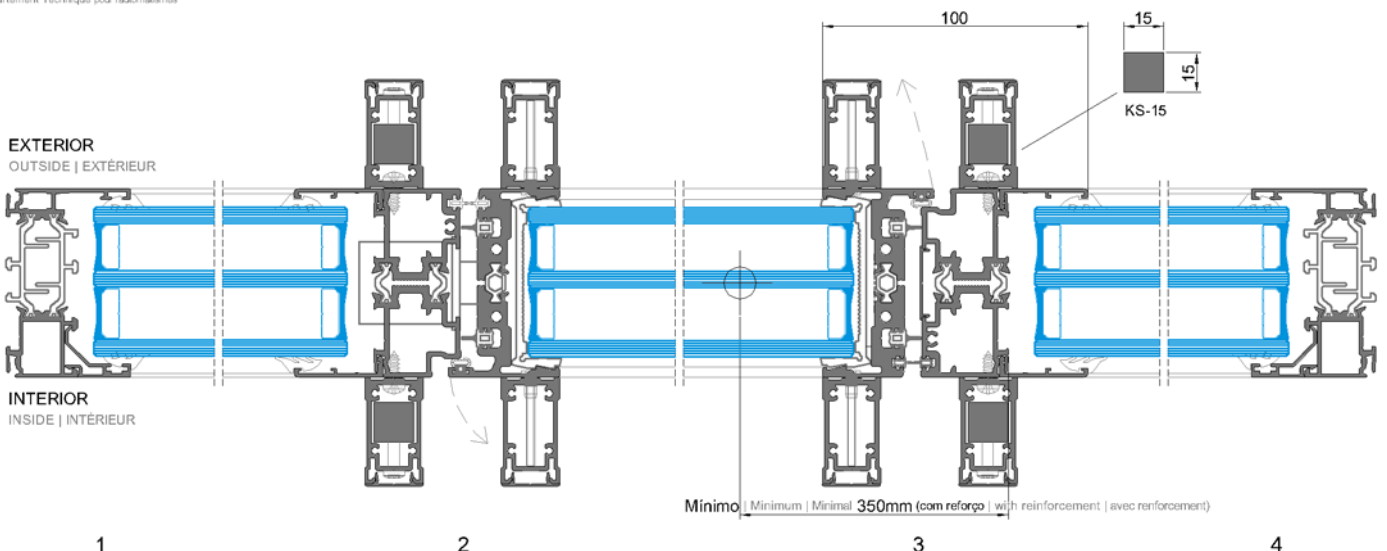

Mínimo | Minimum | Minimal 350mm (com reforço) | with reinforcement | avec renforcement

PORTA PIVOTANTE + JANELA DE CORRER DE 2 FOLHAS
PIVOTING DOOR + 2 LEAVES SLIDING WINDOW
PORTE PIVOTANTE + FENÊTRE COULISSANT 2 VANTAUX

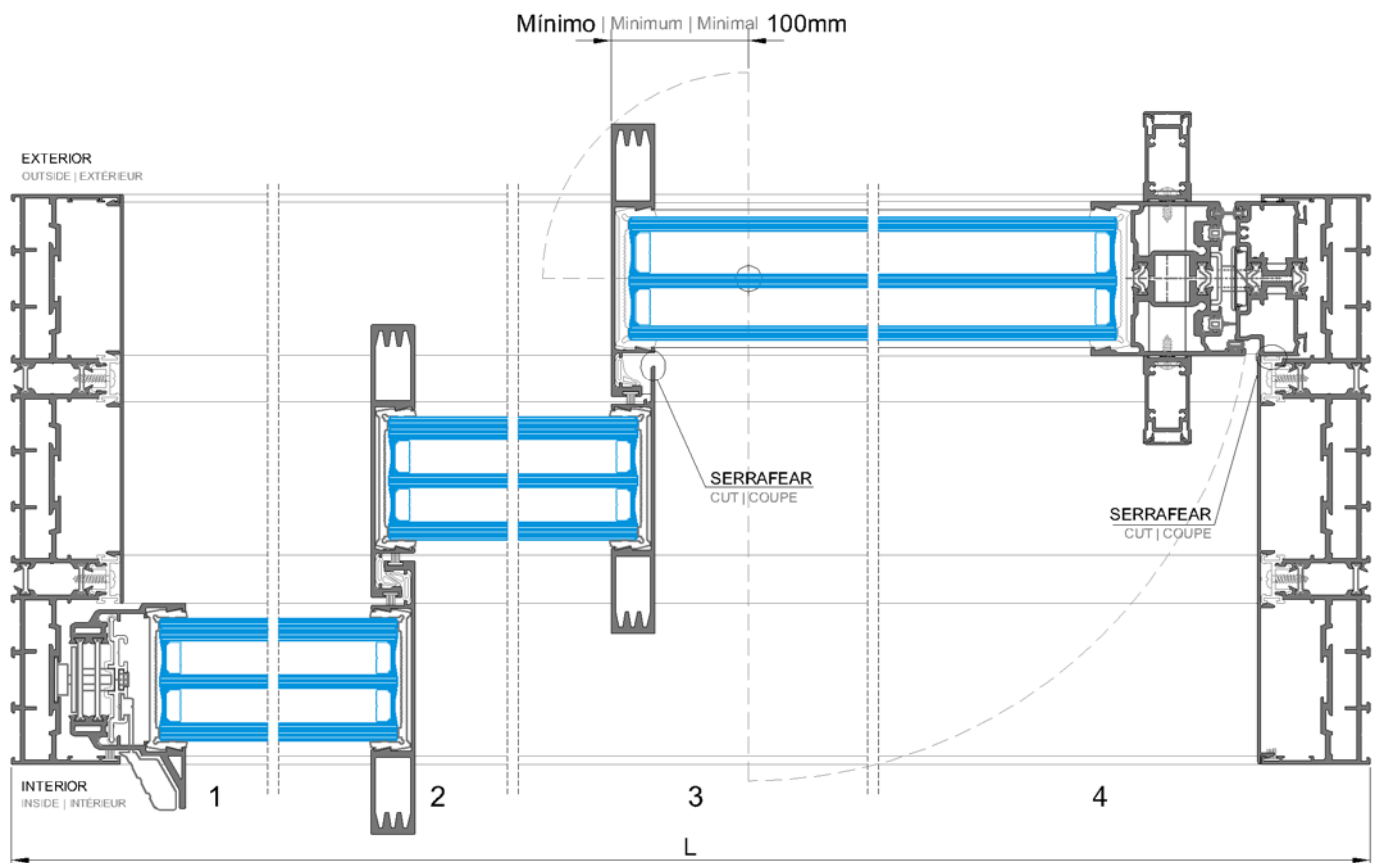
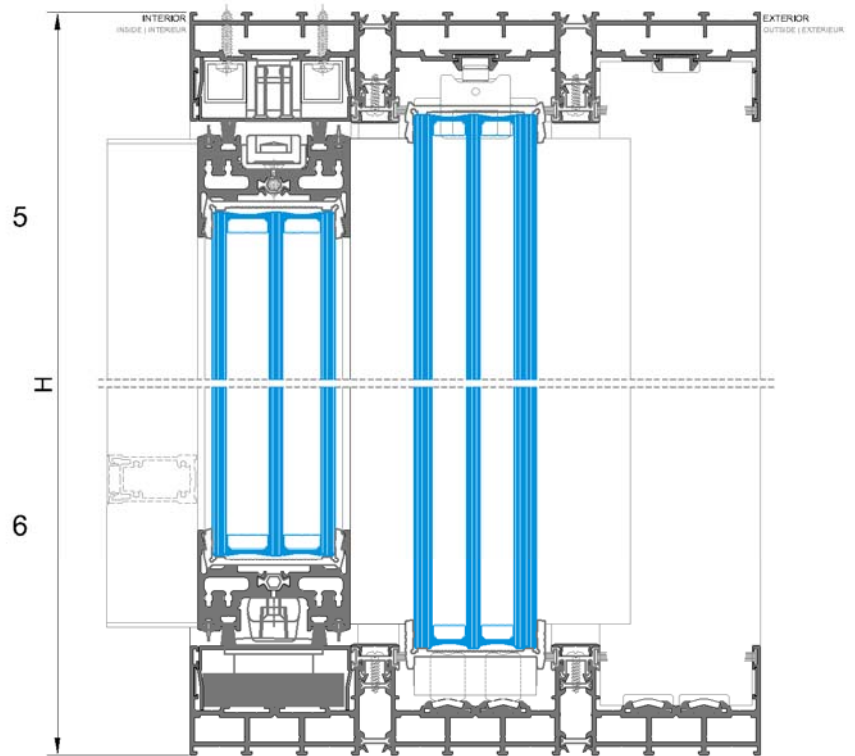
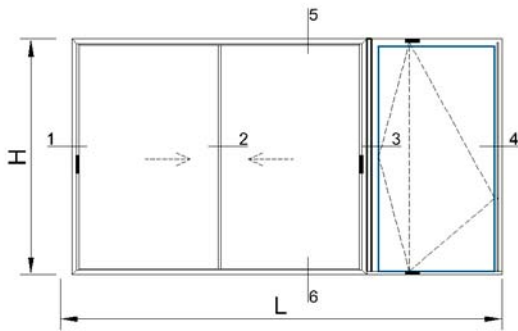

MECANIZAÇÃO DOS PERFIS

PROFILES MACHINING | USINAGE DES PROFILS

1. FIXAÇÃO DAS FOLHAS MÓVEIS MOBILE FRAMES FIXATION FIXATION DES CADRES OUVRANTS

1.1 Fresagem dos perfis laterais | Lateral profiles milling | Fraisage des profilés latéraux



8 unidades | units | unités

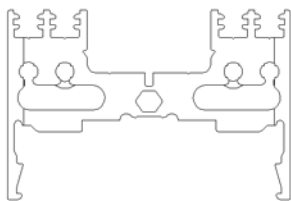
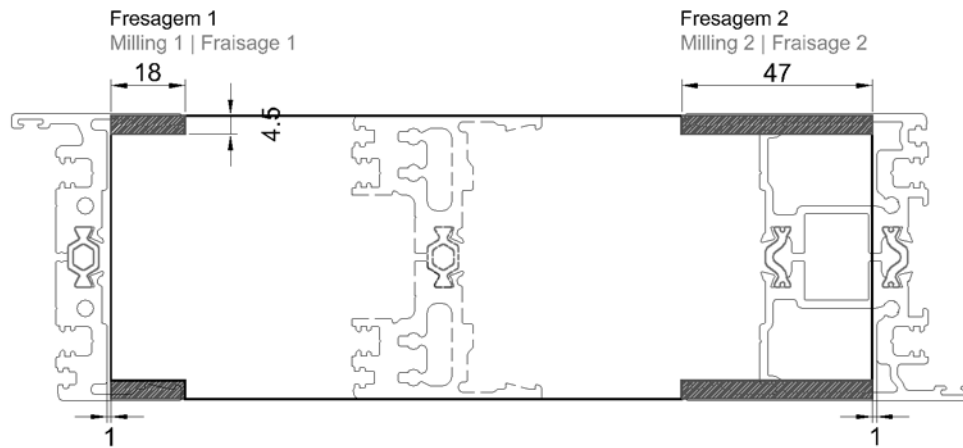

1.2 Furação dos perfis laterais para fixação dos aros superior e inferior

Lateral profiles drilling for upper and lower frames fixation | Fraisage des profilés latéraux pour fixations des cadres supérieur et inférieur

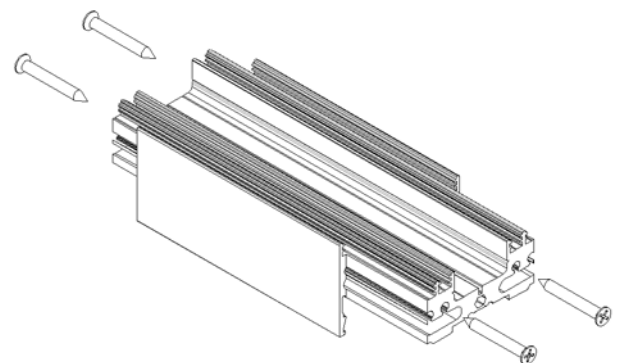
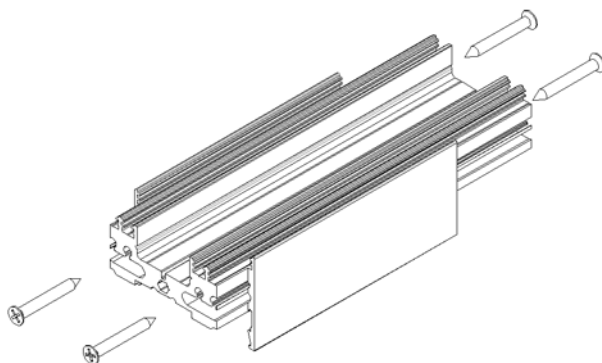
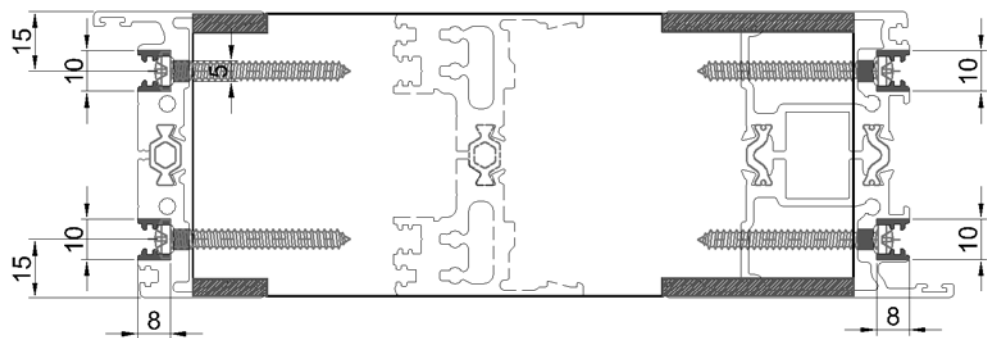
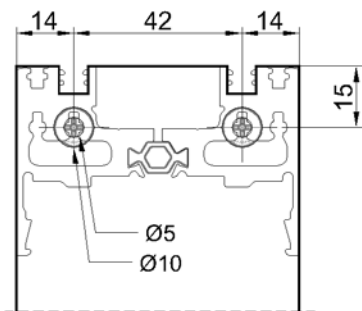

Furação dos perfis laterais para fixação dos aros superior e inferior - VISTA LATERAL
Lateral profiles drilling for upper and lower frames fixation - LATERAL VIEW
Fraisage des profilés latéraux pour fixations des cadres supérieur et inférieur - VUE LATÉRAL

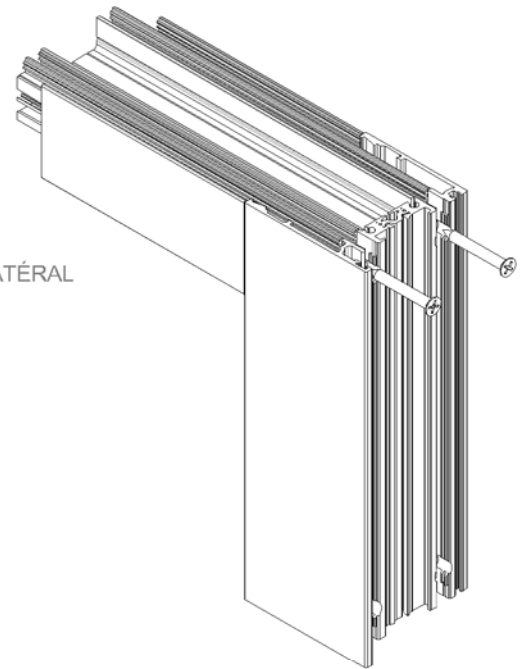
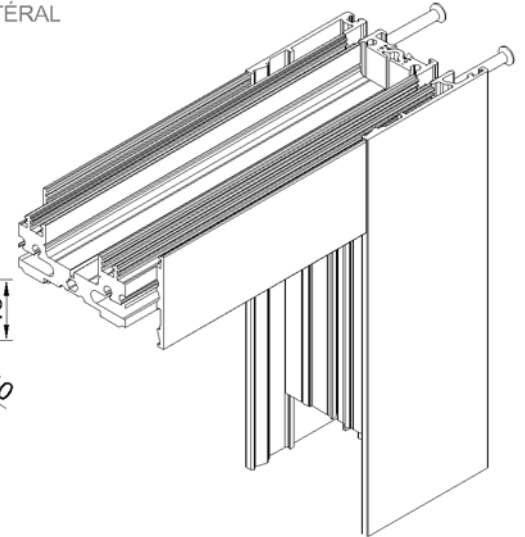
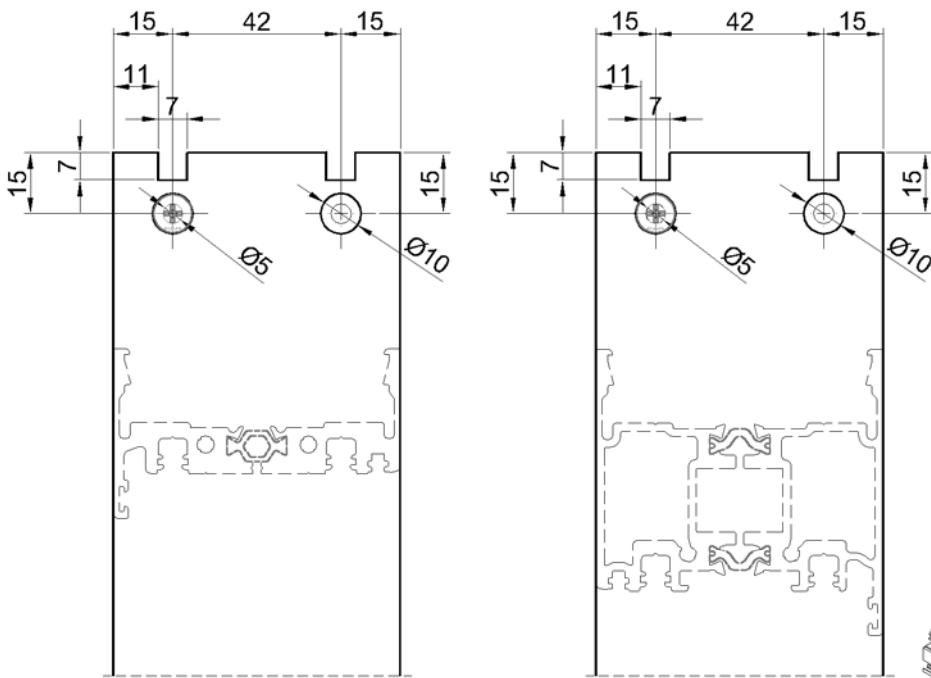

Furação dos perfis laterais para fixação dos aros superior e inferior - VISTA LATERAL
Lateral profiles drilling for upper and lower frames fixation - LATERAL VIEW
Fraisage des profilés latéraux pour fixations des cadres supérieur et inférieur - VUE LATÉRAL

1.3 Fresagem do aro lateral | Lateral frame milling | Fraisage du cadre latéral

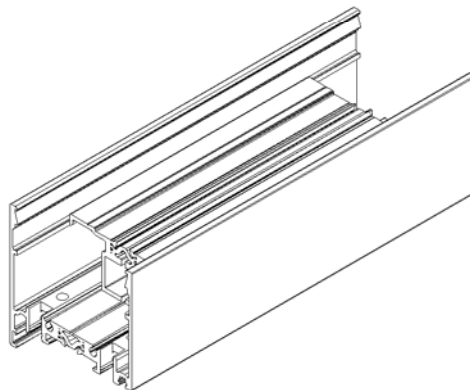
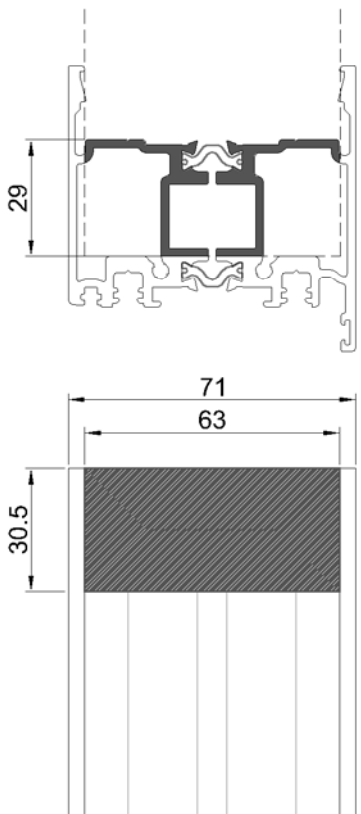

MECANIZAÇÃO DOS PERFIS

PROFILES MACHINING | USINAGE DES PROFILS

2. FIXAÇÃO DA SOLEIRA SILL FIXATION FIXATION DE LA SEUIL

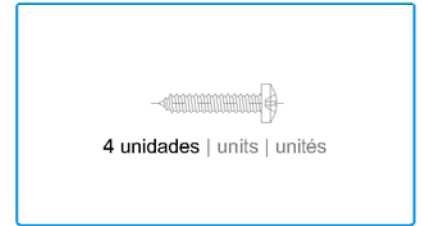
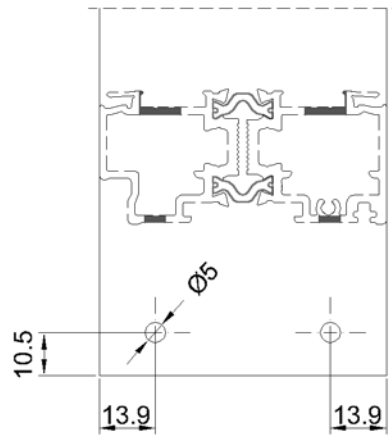
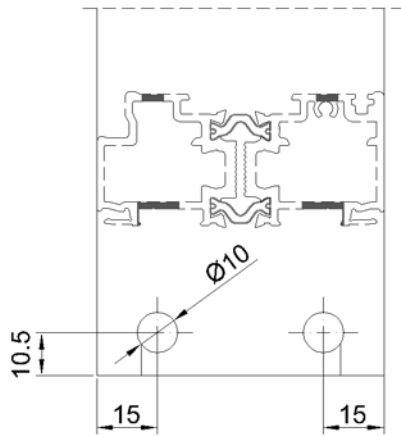

290171

PARAFUSO CQ 1x10
SCREW | VIS

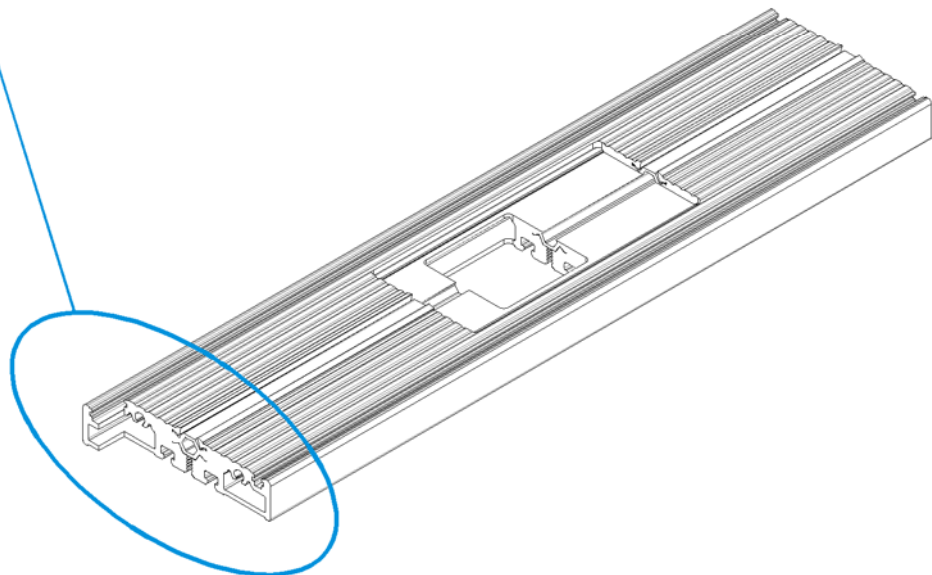
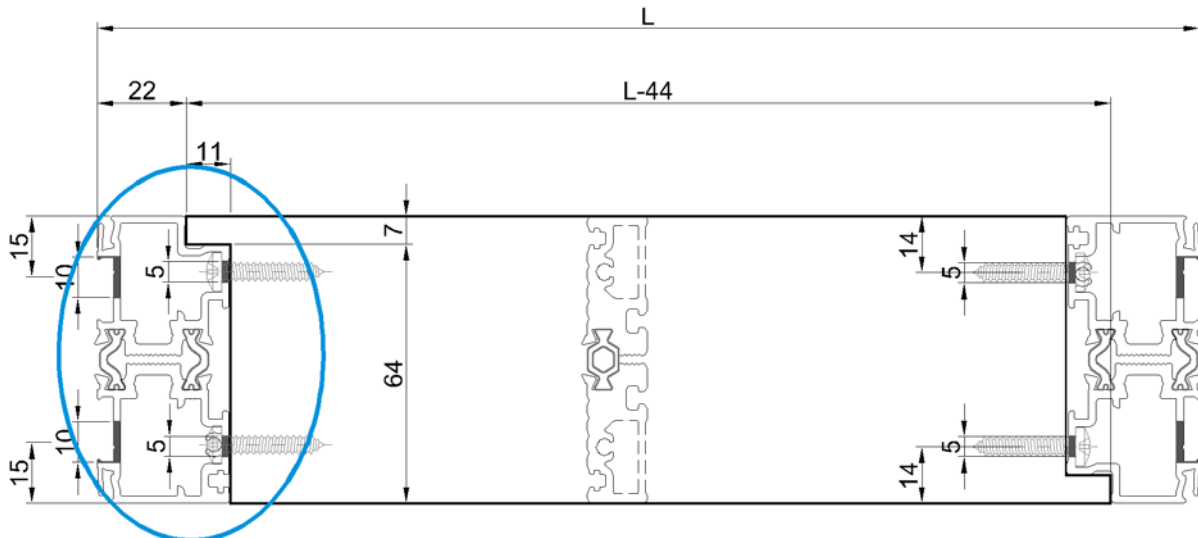

MECANIZAÇÕES

MACHINING | USINAGES

3. ESQUADRO - ALTERNATIVA BLOCKING BRACKET ÉQUERRE

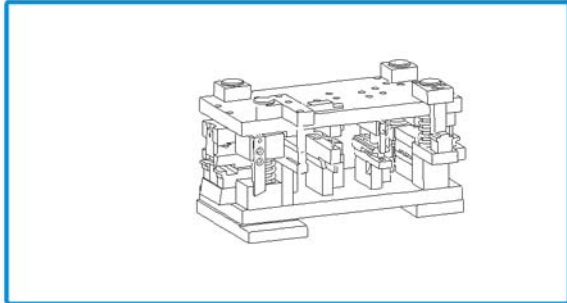

408044

CORTANTE IT/ST

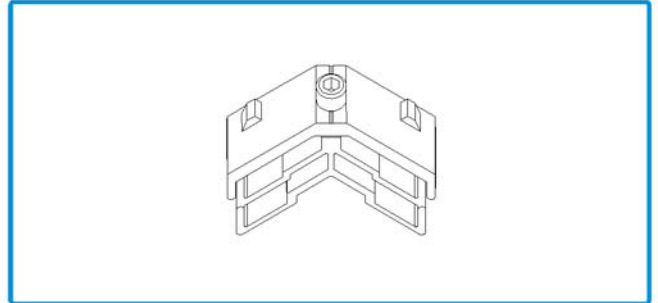

204161

ESQUADRO 18-2314-D
BLOCKING BRACKET | ÉQUERRE

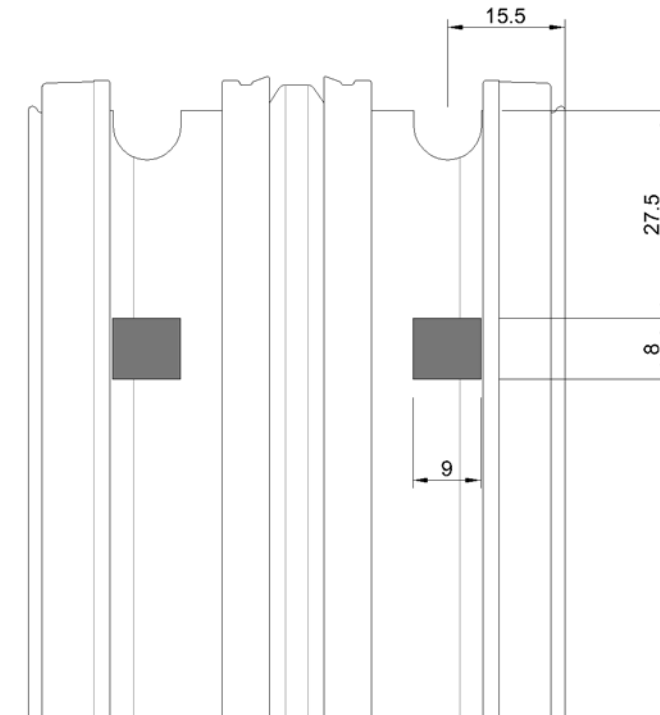
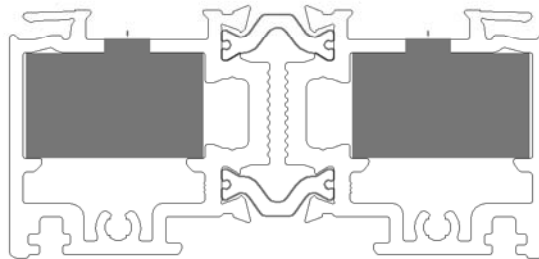

CORTE ARO FIXO A 90°

MEDIDA DE CORTE PADIEIRA OS 80

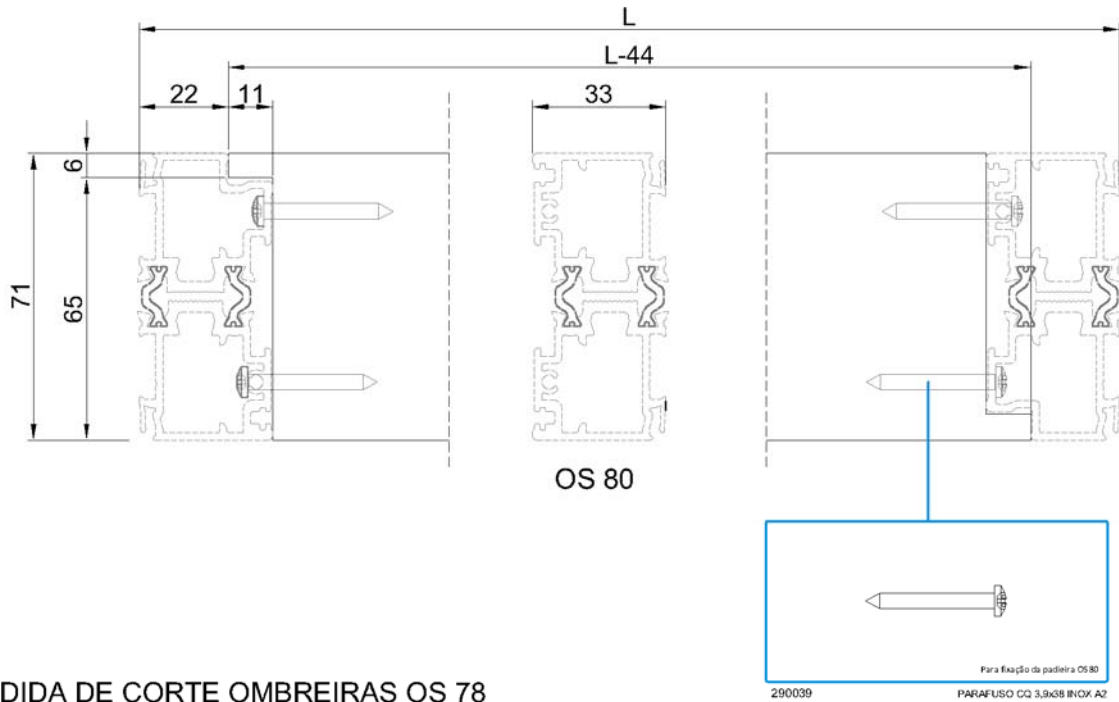

MEDIDA DE CORTE OMBREIRAS OS 78

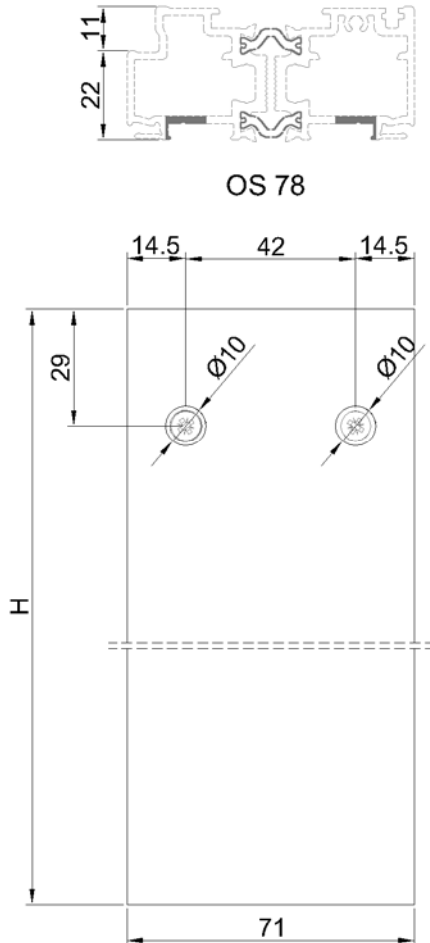

PORMENOR DE CANTO

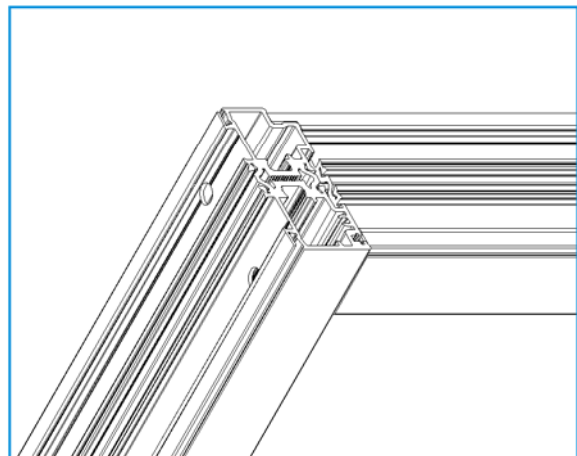

MOLA DE PAVIMENTO BTS 75 - 120Kg
FLOOR SPRING BTS 75 - 120Kg
PIVOT À FREIN BTS 75 - 120Kg

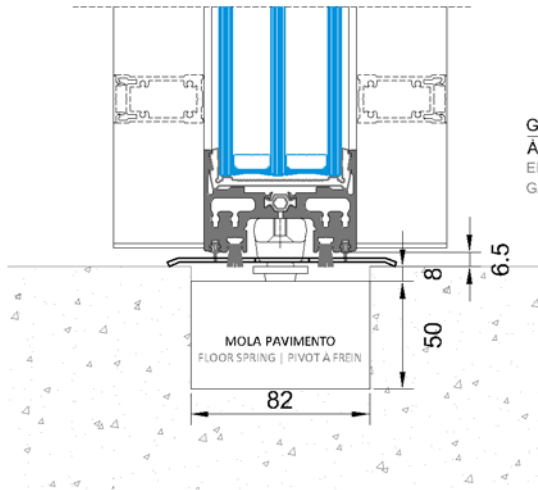

Eixo Standard
Standard spindle | Axe standard

GARANTIR ACESSO
À MOLA DE PAVIMENTO
ENSURE ACCESS TO FLOOR SPRING
GARANTIR L'ACCÈS AU PIVOT À FREIN

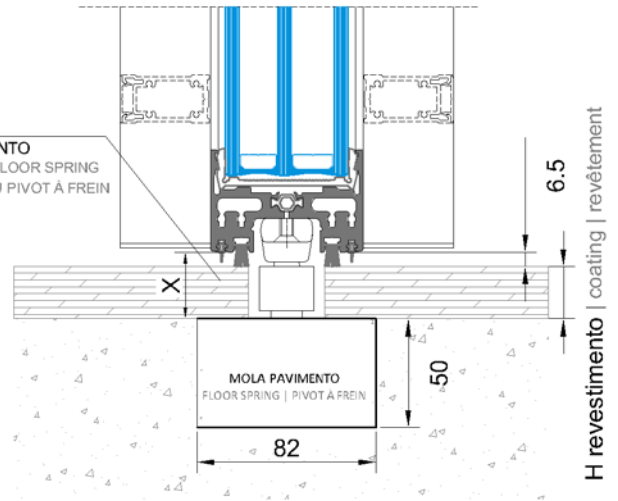

Altura Eixo Alongado (Z) = X - 13
Extended spindle height | Hauteur de l'axe rallongé

H revestimento | coating | revêtement

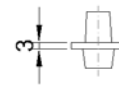
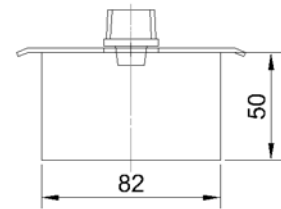
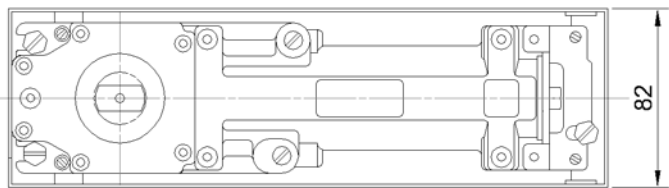
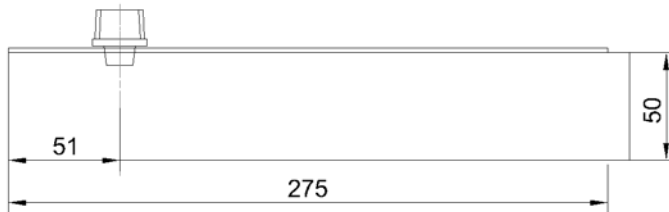

Eixo Standard
Standard spindle | Axe standard

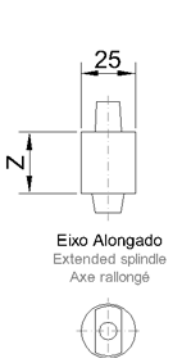
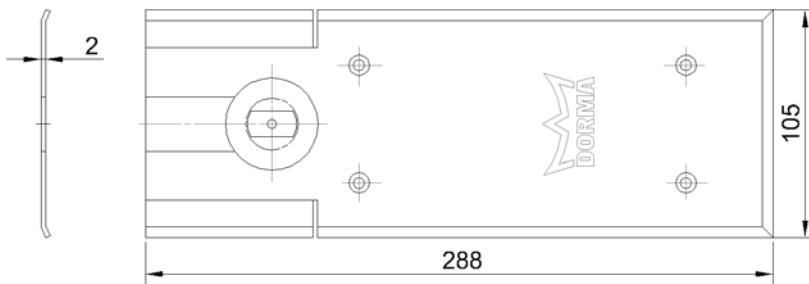

Eixo Alongado
Extended spindle
Axe rallongé



Eixo Substituição Alongado 5mm
Extended spindle 5mm
Axe rallongé 5mm



Eixo Substituição Alongado 10mm
Extended spindle 10mm
Axe rallongé 10mm



Eixo Substituição Alongado 20mm
Extended spindle 20mm
Axe rallongé 20mm



Eixo Substituição Alongado 30mm
Extended spindle 30mm
Axe rallongé 30mm

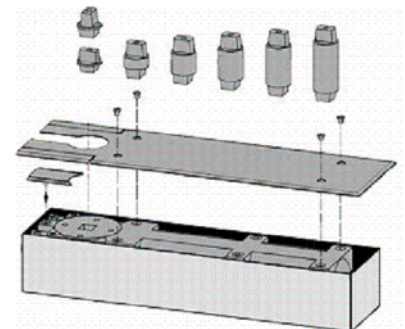

MOLA DE PAVIMENTO BTS 80 - 300Kg
FLOOR SPRING BTS 80 - 300Kg
PIVOT À FREIN BTS 80 - 300Kg

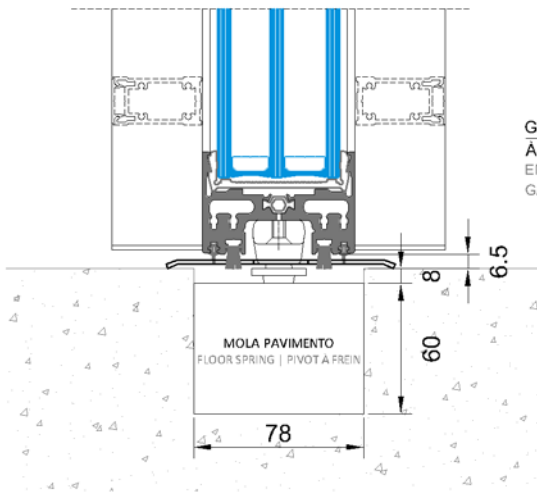

Eixo Standard
Standard splindle | Axe standard

GARANTIR ACESSO
À MOLA DE PAVIMENTO
ENSURE ACCESS TO FLOOR SPRING
GARANTIR L'ACCÈS AU PIVOT À FREIN

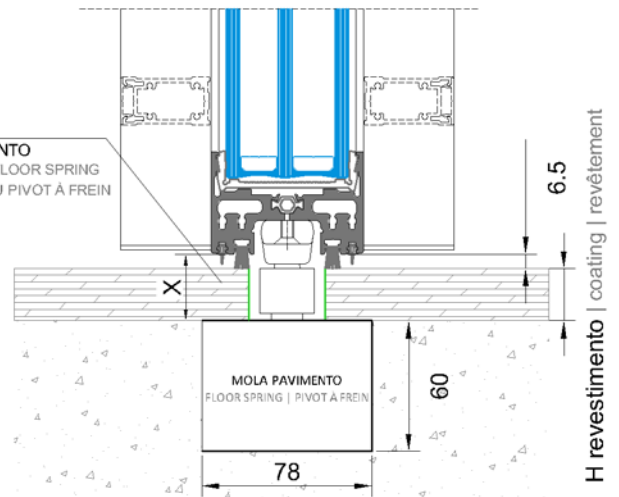

Altura Eixo Alongado (Z) = X - 13
Extended splindle height | Hauteur de l'axe rallongé

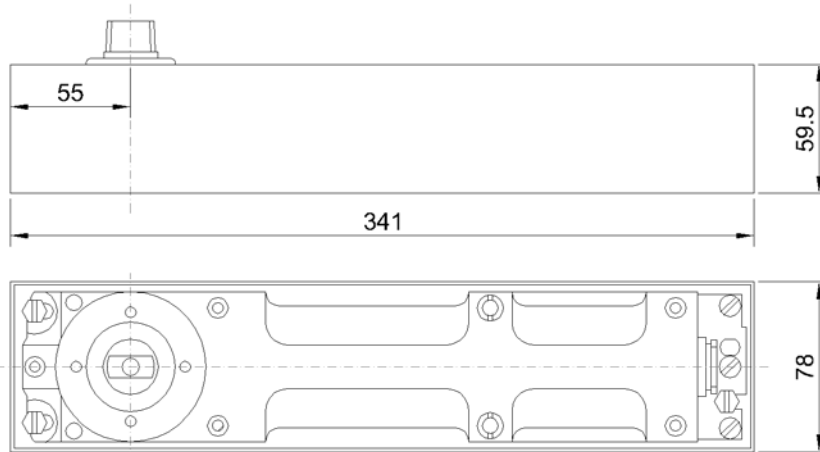

Eixo Standard
Standard splindle | Axe standard

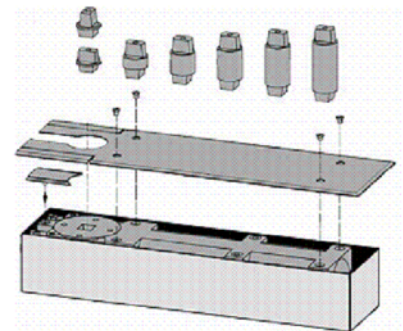
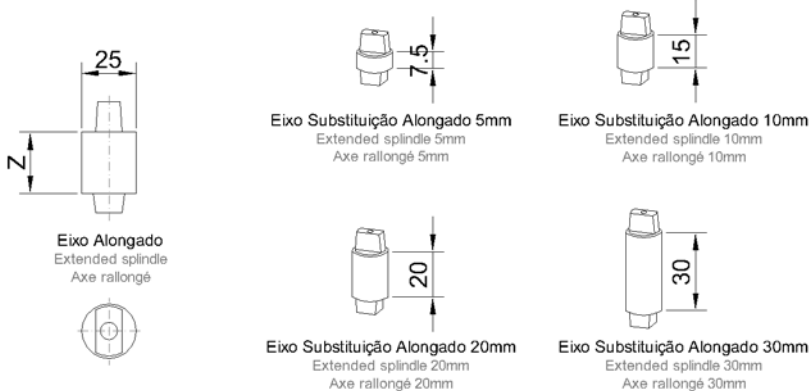
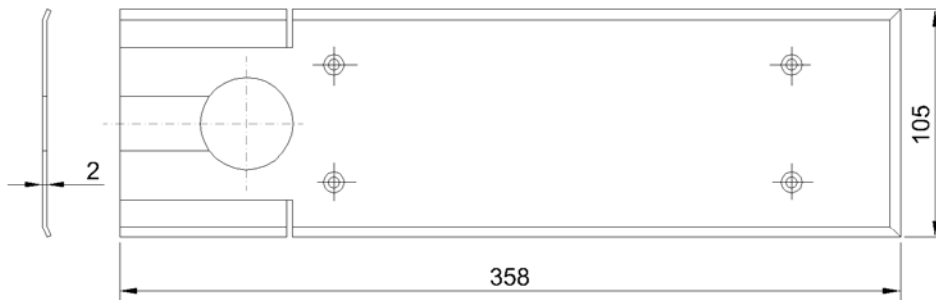

FIXAÇÃO DAS FERRAGENS PIVOT 300Kg
300Kg PIVOTING HARDWARE FIXATION
FIXATION DES FERRURES PIVOT 300Kg

1. PIVOT SUPERIOR | TOP FLUSH HINGE | PIVOT SUPÉRIEUR

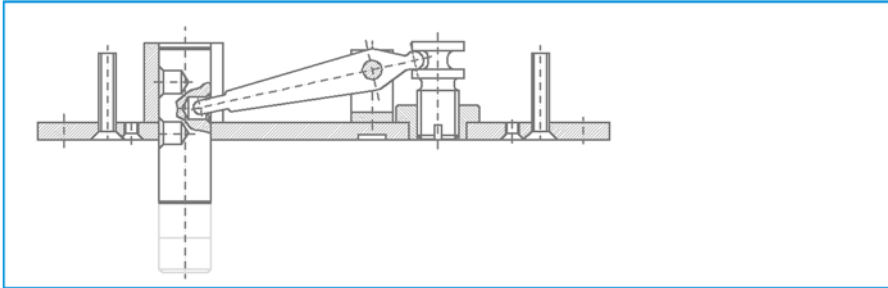

2. BRAÇO SUPERIOR | TOP STRAP | BRAS DU HAUT

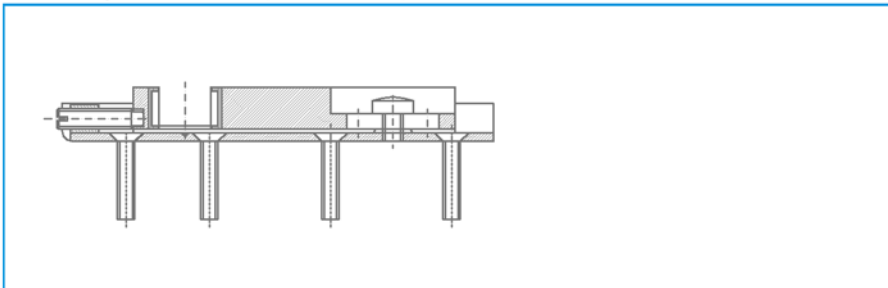

3. BRAÇO INFERIOR | BOTTOM STRAP | BRAS DU BAS

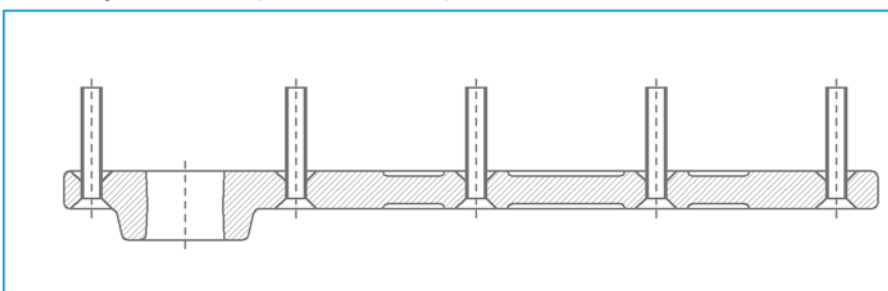

4. RÓTULA INFERIOR | FLOOR PIVOT BEARING | FAUX PIVOT

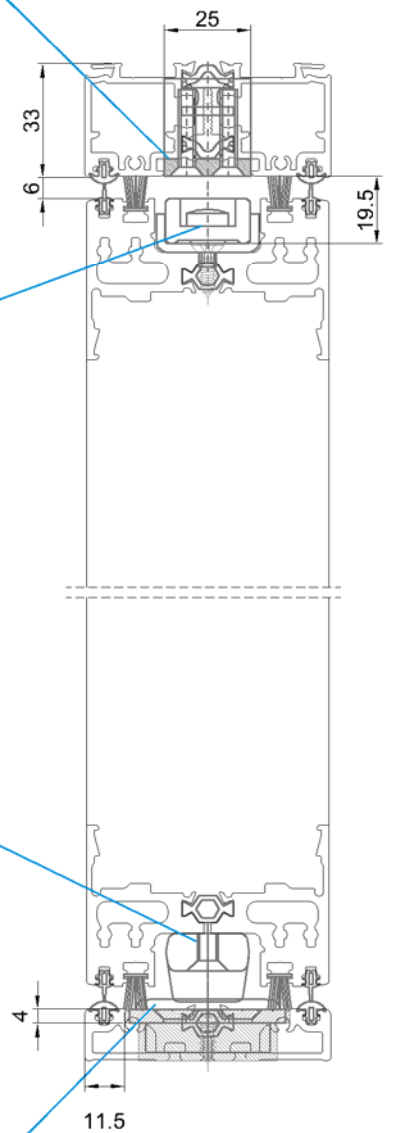
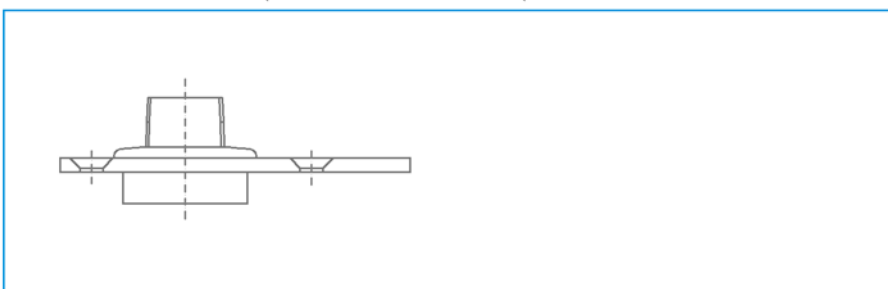

MECANIZAÇÕES E FIXAÇÕES DAS FERRAGENS PIVOT 300Kg
300Kg PIVOTING HARDWARE MACHINING AND FIXATIONS
USINAGES ET FIXATIONS DES FERRURES PIVOT 300Kg

1. PIVOT SUPERIOR | TOP FLUSH HINGE | PIVOT SUPÉRIEUR

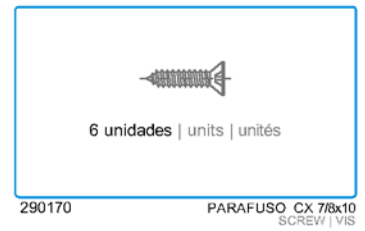
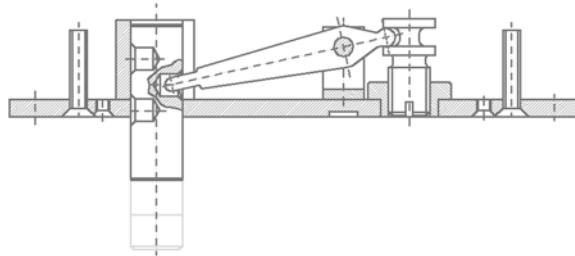
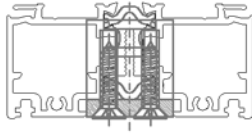

Mínimo | Minimum | Minimal **187mm** (sem reforço | without reinforcement | sans renforcement)
Mínimo | Minimum | Minimal **337mm** (com reforço | with reinforcement | avec renforcement)

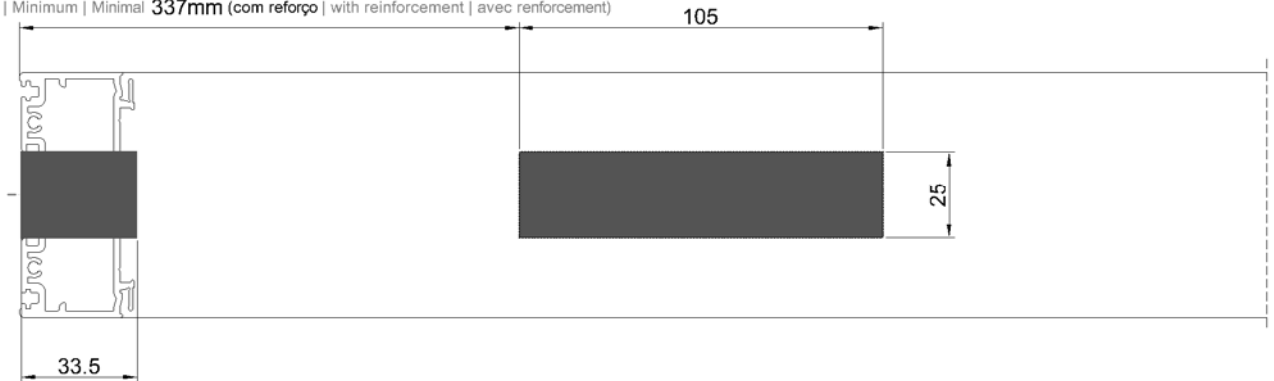

2. BRAÇO SUPERIOR | TOP STRAP | BRAS DU HAUT

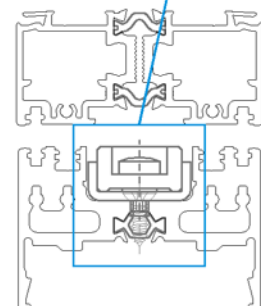
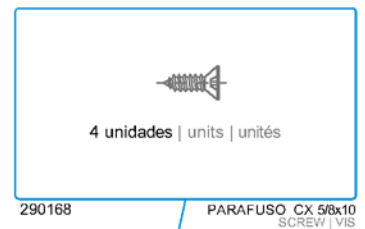
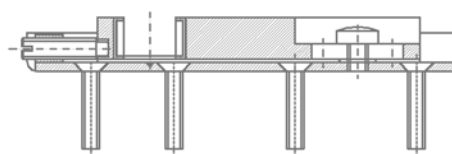
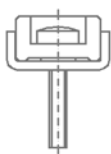

MECANIZAÇÕES E FIXAÇÕES DAS FERRAGENS PIVOT 300Kg
300Kg PIVOTING HARDWARE MACHINING AND FIXATIONS
USINAGES ET FIXATIONS DES FERRURES PIVOT 300Kg

3. BRAÇO INFERIOR | BOTTOM STRAP | BRAS DU BAS

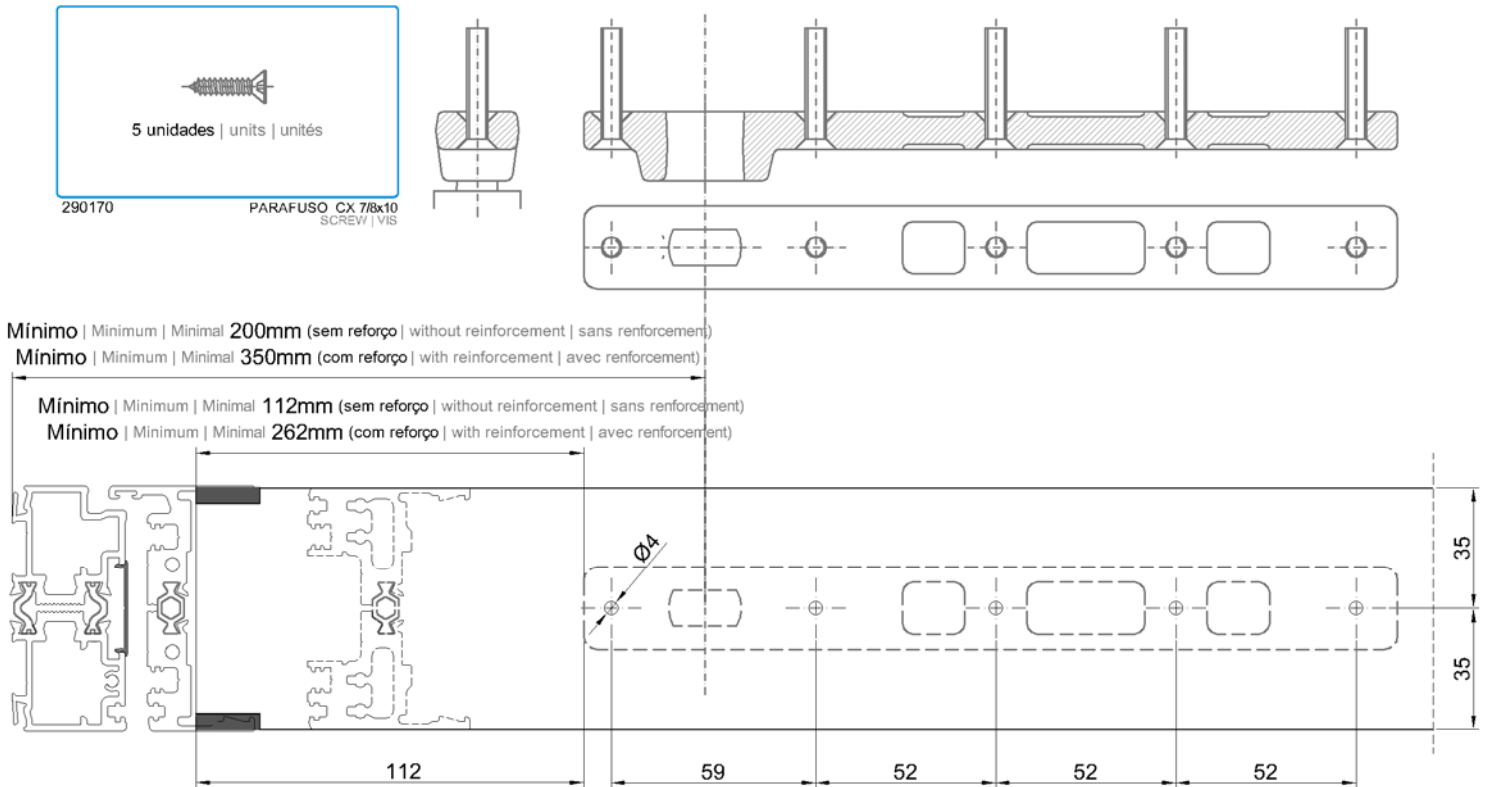

4. RÓTULA INFERIOR | FLOOR PIVOT BEARING | FAUX PIVOT

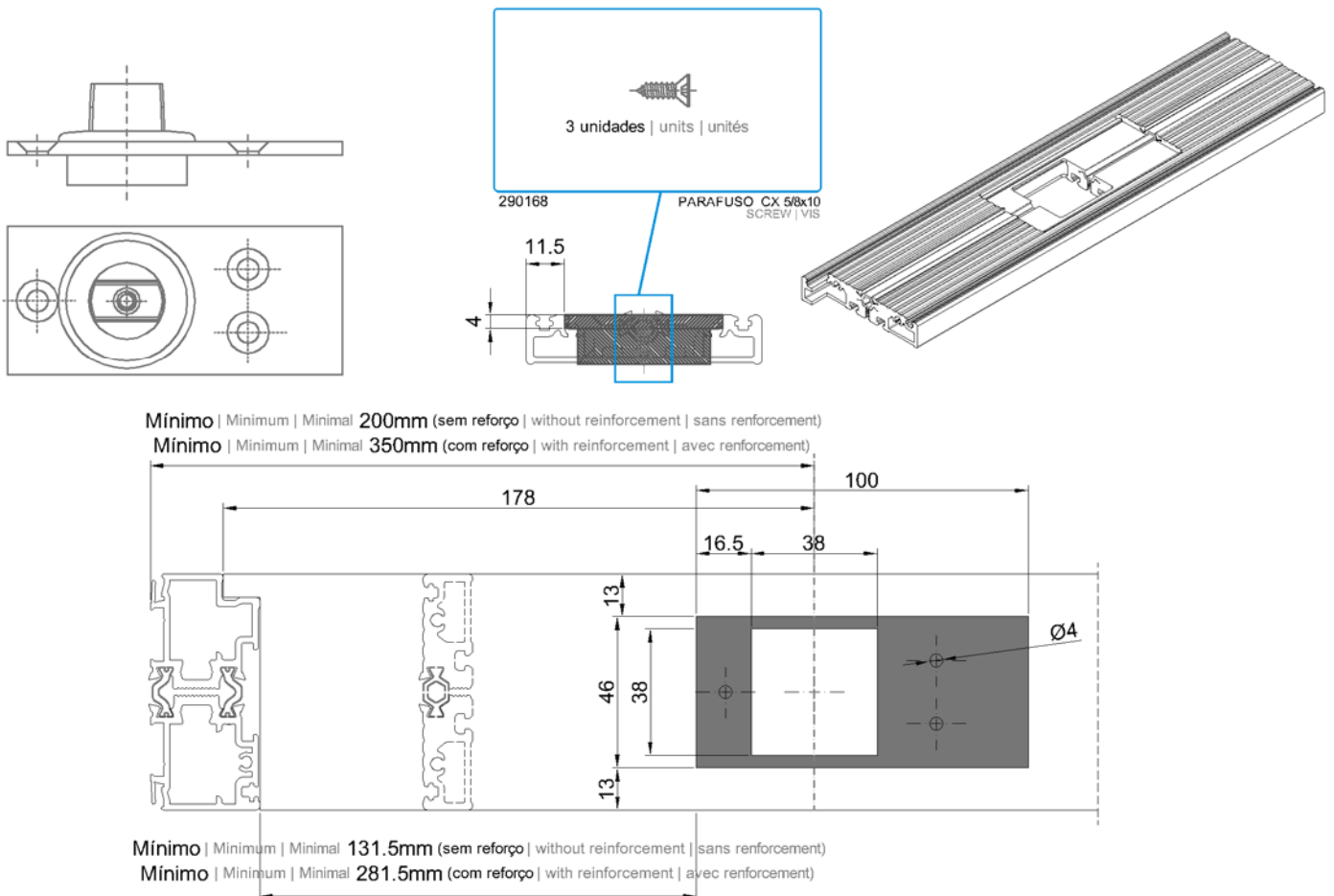

FIXAÇÃO DAS FERRAGENS PIVOT OS 500Kg
500Kg OS PIVOTING HARDWARE FIXATION
FIXATION DES FERRURES PIVOT OS 500Kg

1. PIVOT SUPERIOR | TOP FLUSH HINGE | PIVOT SUPÉRIEUR

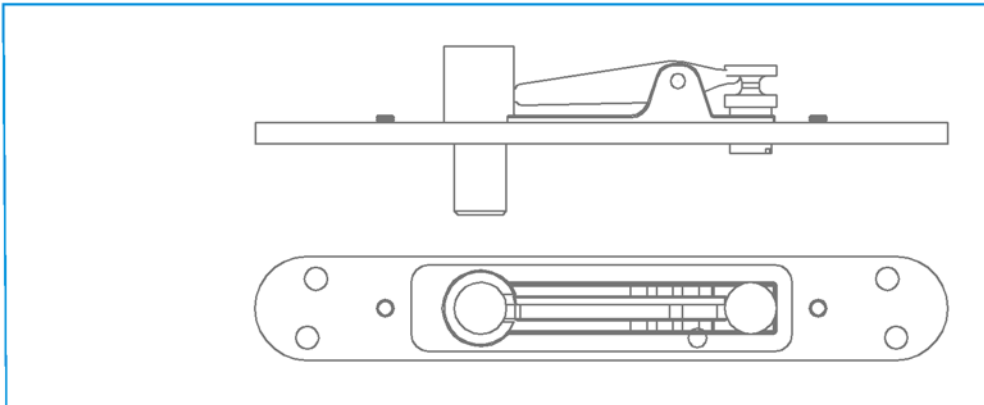

2. BRAÇO SUPERIOR | TOP STRAP | BRAS DU HAUT

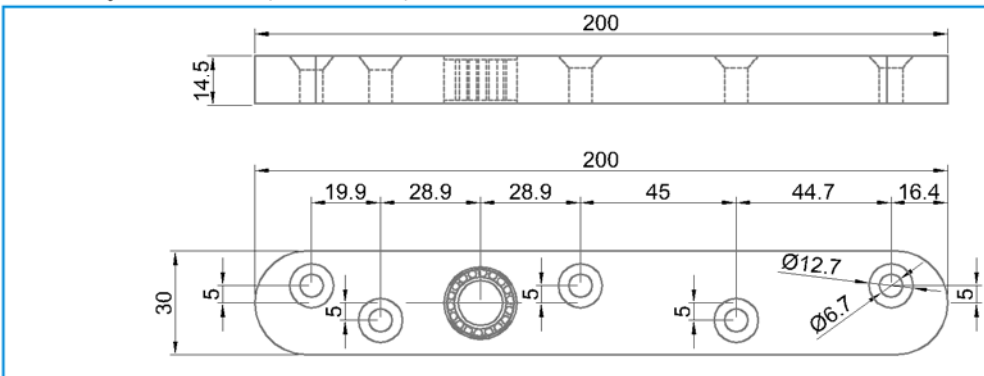

3. BRAÇO INFERIOR | BOTTOM STRAP | BRAS DU BAS

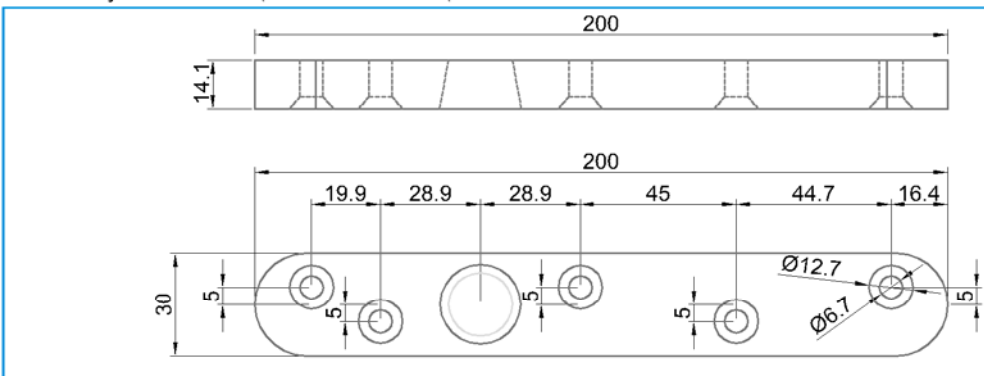

4. RÓTULA INFERIOR | FLOOR PIVOT BEARING | FAUX PIVOT

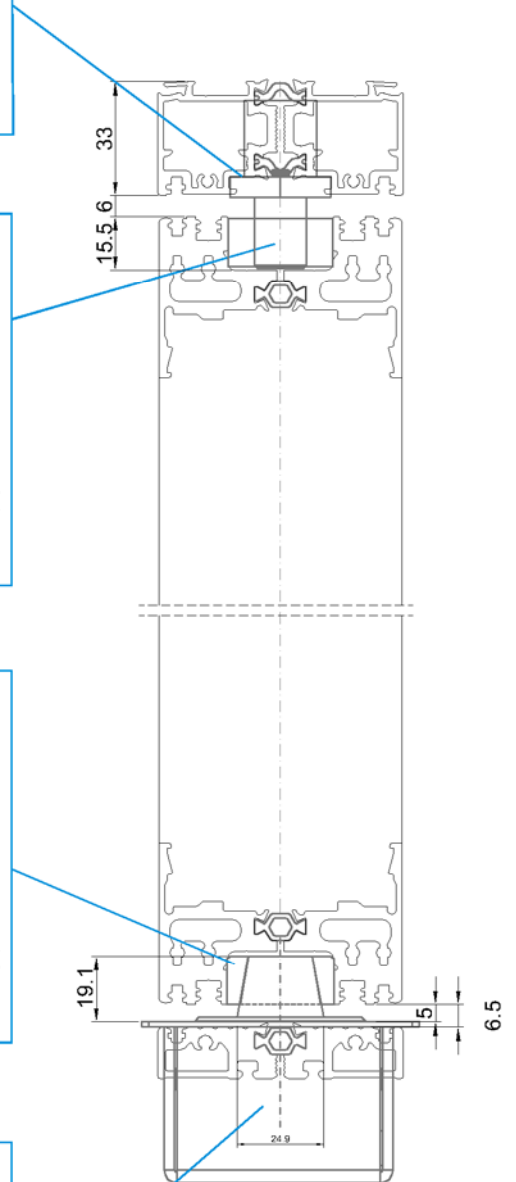
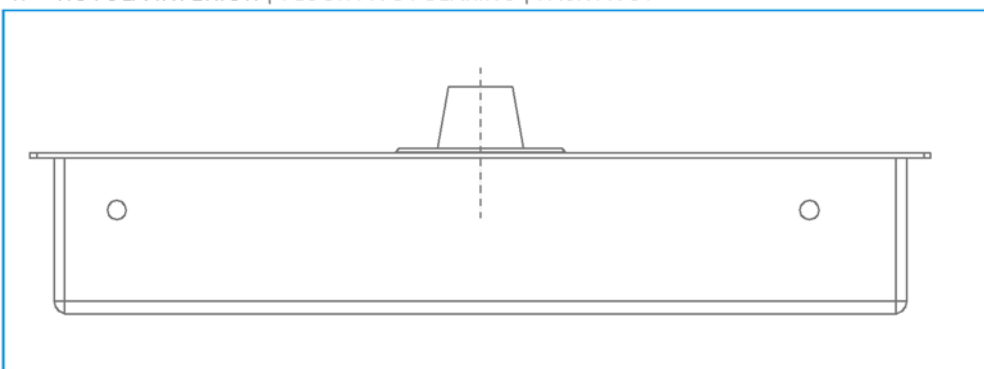

MECANIZAÇÕES E FIXAÇÕES DAS FERRAGENS PIVOT OS 500Kg
500Kg OS PIVOTING HARDWARE MACHINING AND FIXATIONS
USINAGES ET FIXATIONS DES FERRURES PIVOT OS 500Kg

1. PIVOT SUPERIOR | TOP FLUSH HINGE | PIVOT SUPÉRIEUR



290170

PARAFUSO CX 7/8x10
SCREW | VIS

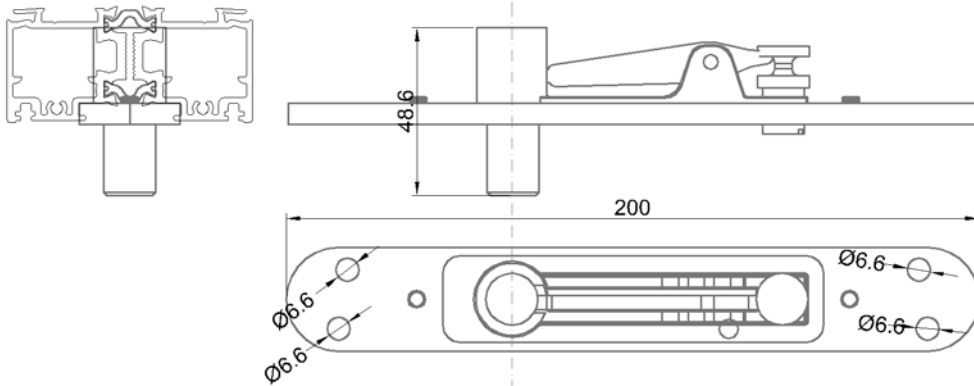

1.1. MECANIZAÇÃO DA ABA DO CANAL
FLAP MACHINING | USINAGE DU REBORD

Mínimo | Minimum | Minimal **135mm** (sem reforço | without reinforcement | sans renforcement)
Mínimo | Minimum | Minimal **285mm** (com reforço | with reinforcement | avec renforcement)

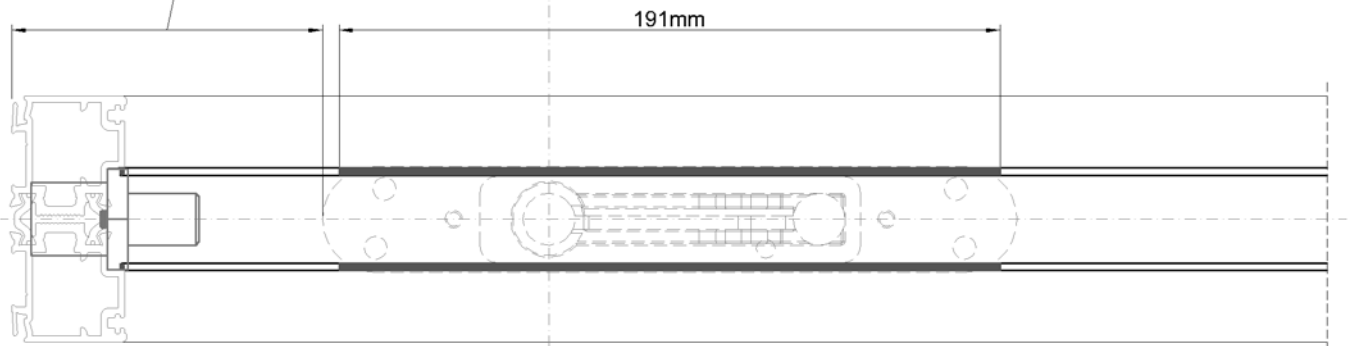

1.2. RASGO PARA EMBUTIR A PEÇA
SLOT TO EMBED THE ELEMENT | FENTE POUR ENCASTRER L'ÉLÉMENT

Mínimo | Minimum | Minimal **180mm** (sem reforço | without reinforcement | sans renforcement)
Mínimo | Minimum | Minimal **330mm** (com reforço | with reinforcement | avec renforcement)

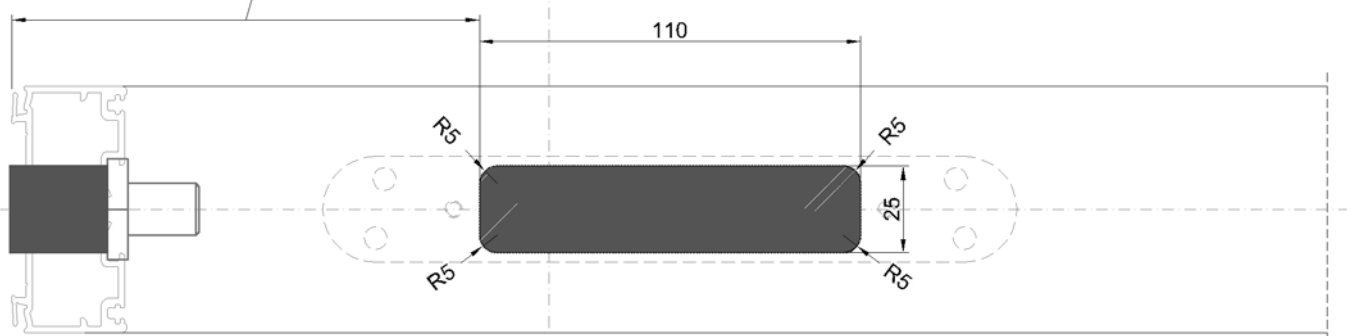

FIXAÇÃO DAS FERRAGENS PIVOT OS 500Kg
500Kg OS PIVOTING HARDWARE FIXATION
FIXATION DES FERRURES PIVOT OS 500Kg

1. BRAÇOS SUPERIOR E INFERIOR | TOP AND BOTTOM STRAPS | BRAS DU HAUT ET DU BAS

Mínimo | Minimum | Minimal 200mm (sem reforço | without reinforcement | sans renforcement)
Mínimo | Minimum | Minimal 350mm (com reforço | with reinforcement | avec renforcement)
Mínimo | Minimum | Minimal 82mm (sem reforço | without reinforcement | sans renforcement)
Mínimo | Minimum | Minimal 232mm (com reforço | with reinforcement | avec renforcement)

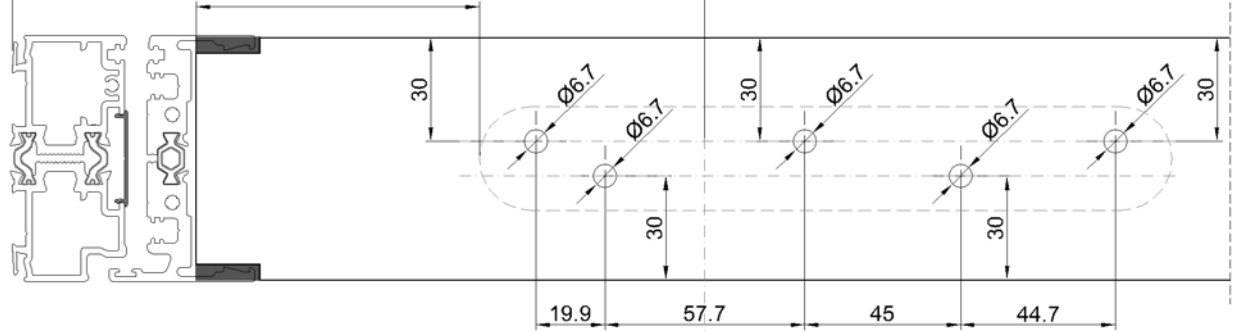

2. BRAÇO SUPERIOR | TOP STRAP | BRAS DU HAUT



290116 PARAFUSO CX 4.8x25 F80X A2

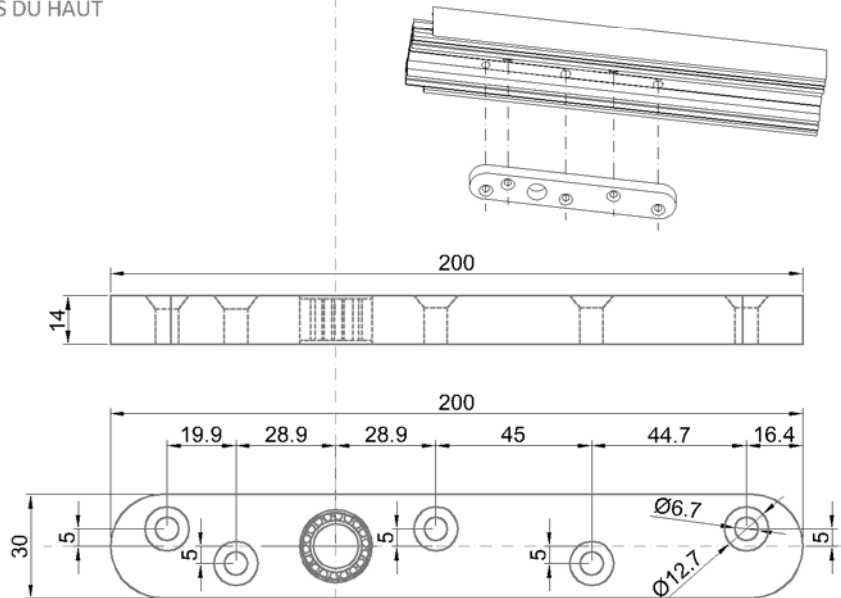
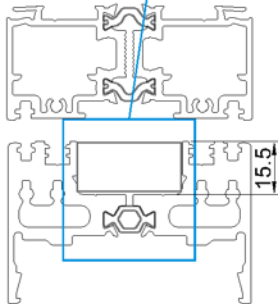

3. BRAÇO INFERIOR | BOTTOM STRAP | BRAS DU BAS



290116 PARAFUSO CX 4.8x25 F80X A2

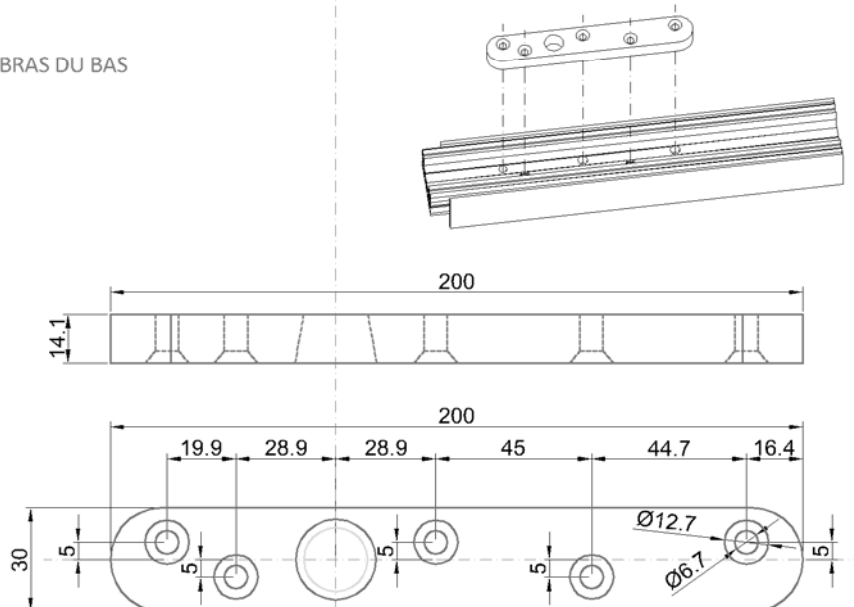
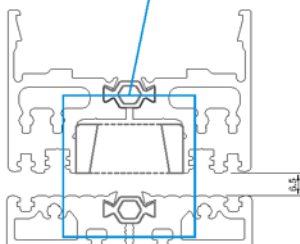

MECANIZAÇÕES DAS FERRAGENS PIVOT OS 500Kg
500Kg OS PIVOTING HARDWARE MACHINING
MACHINING DES FERRURES PIVOT OS 500Kg

4. RÓTULA INFERIOR | FLOOR PIVOT BEARING | FAUX PIVOT

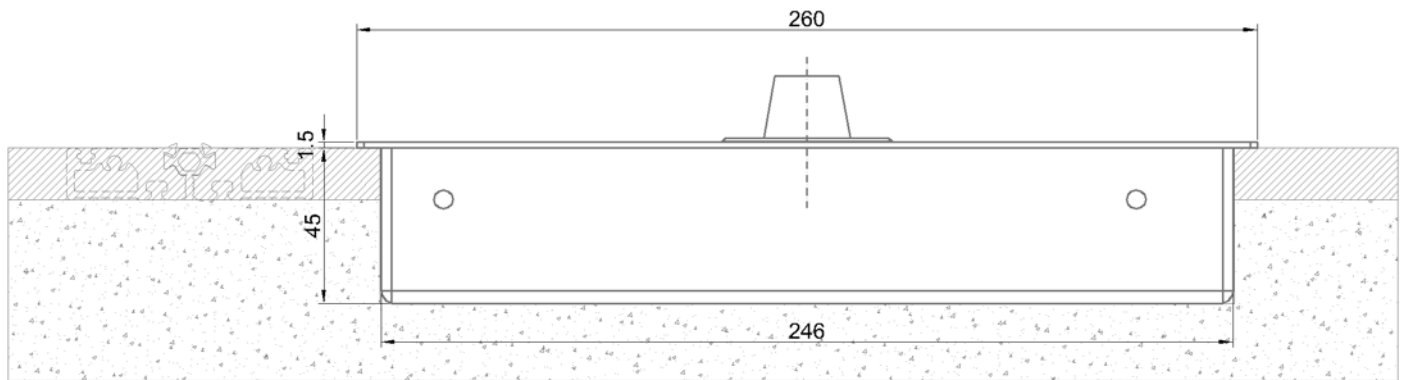
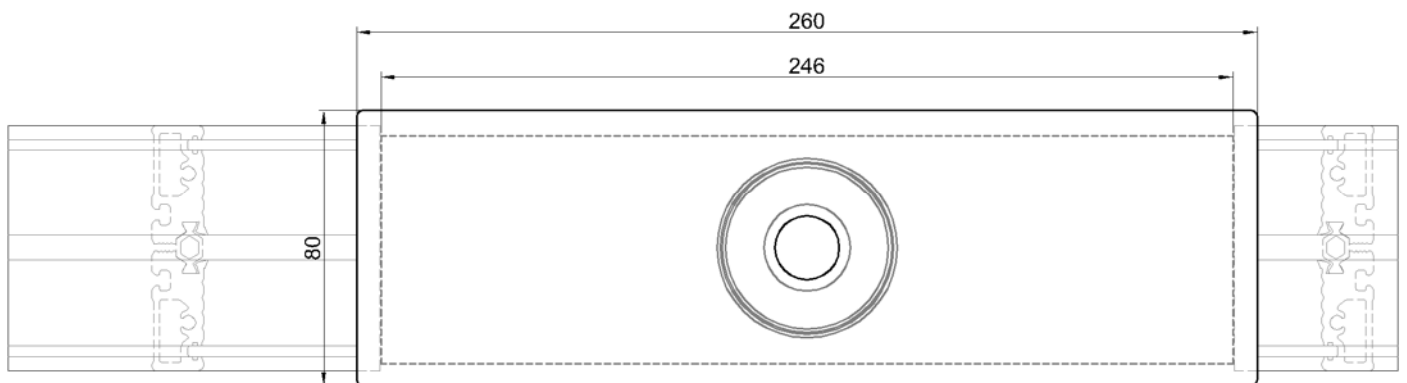
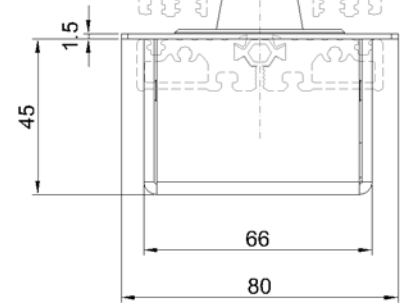
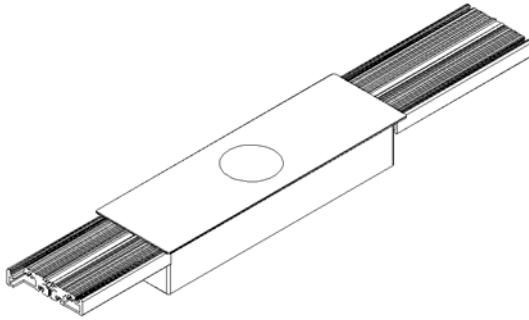

Mínimo | Minimum | Minimal 200mm (sem reforço | without reinforcement | sans renforcement)

Mínimo | Minimum | Minimal 350mm (com reforço | with reinforcement | avec renforcement)

Mínimo | Minimum | Minimal 55mm (sem reforço | without reinforcement | sans renforcement)

Mínimo | Minimum | Minimal 205mm (com reforço | with reinforcement | avec renforcement)

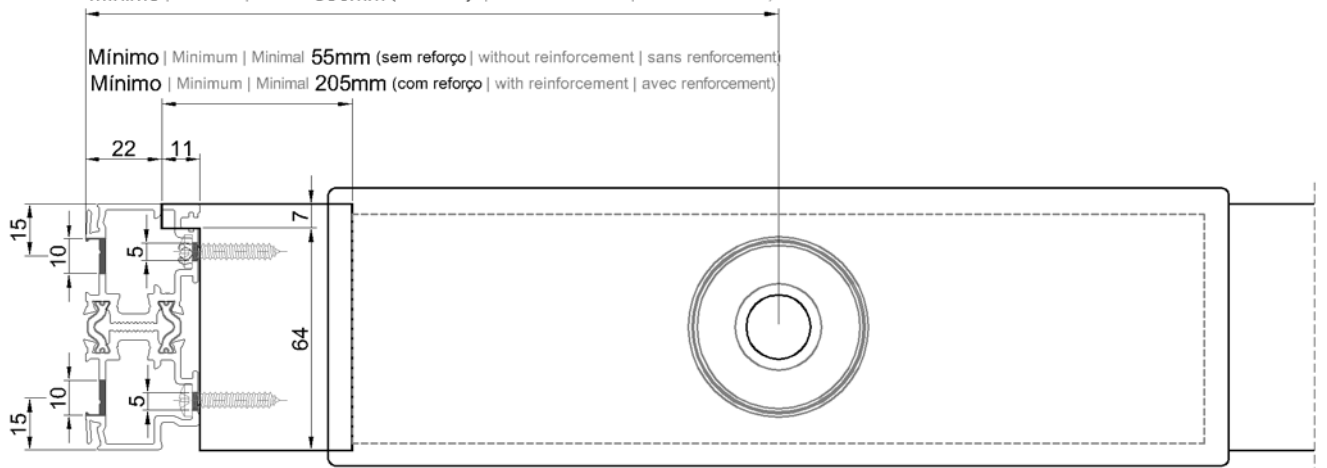

PORMENOR DE MONTAGEM DAS FERRAGENS PIVOT OS 500Kg
500Kg OS PIVOTING HARDWARE ASSEMBLY DETAIL
DÉTAIL D'ASSEMBLAGE DES FERRURES PIVOT OS 500Kg

Mínimo | Minimum | Minimal **200mm** (sem reforço | without reinforcement | sans renforcement)
Mínimo | Minimum | Minimal **350mm** (com reforço | with reinforcement | avec renforcement)

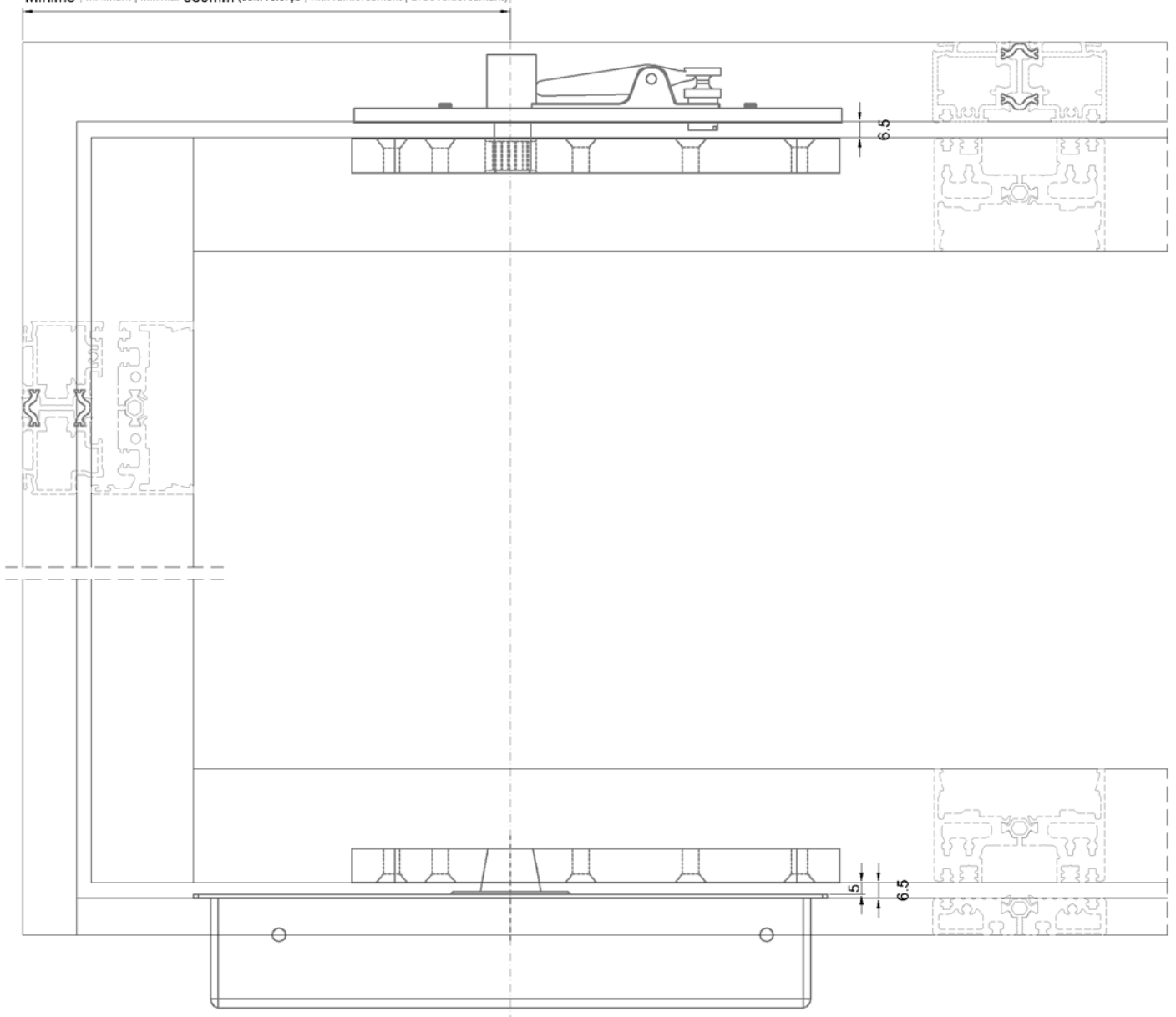

PORTA PIVOTANTE 1 FOLHA COM FIXOS LATERAIS (Série ST)
1 LEAF PIVOTING DOOR WITH LATERAL FIXED PANELS (ST System)
PORTE PIVOTANT 1 VANTAIL AVEC FIXES LATÉRAUX (Système ST)

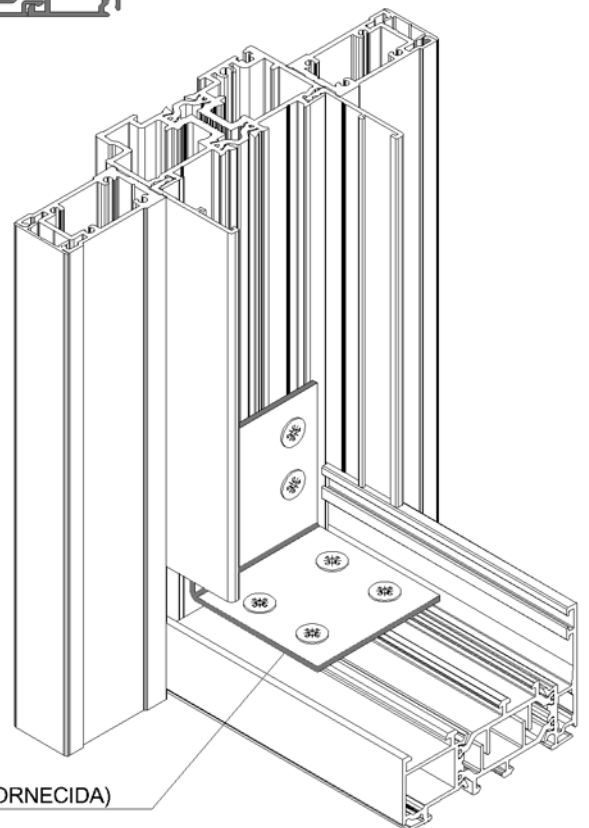
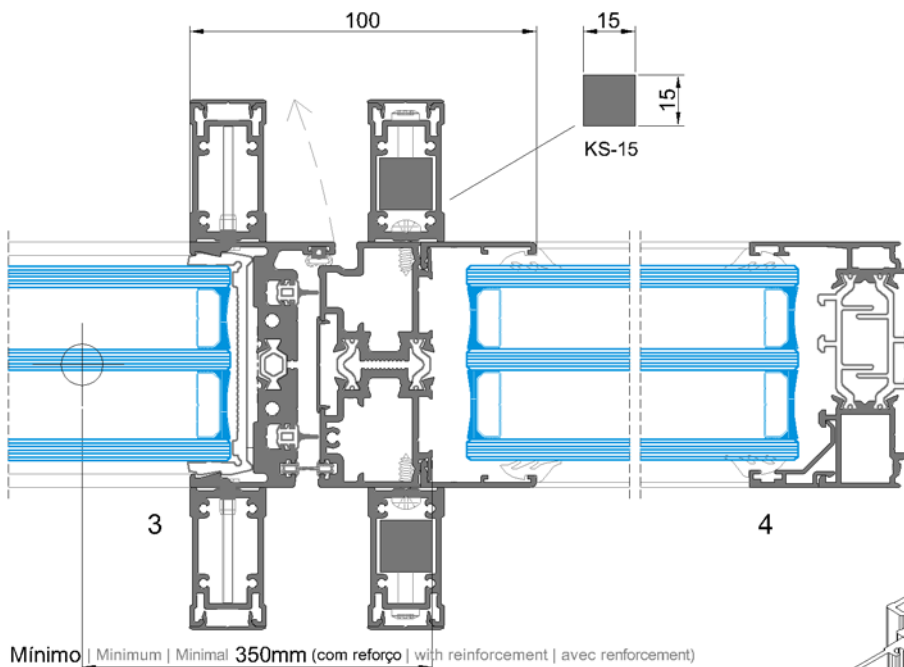
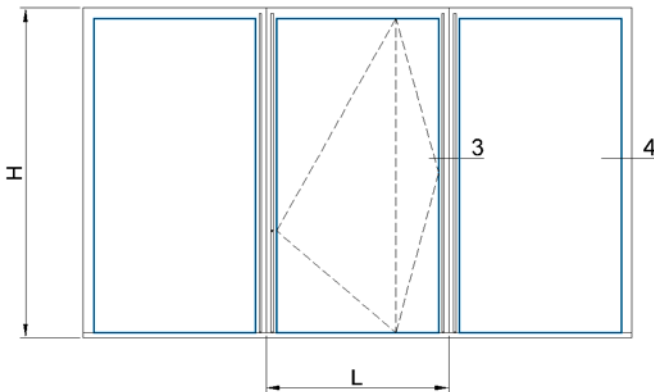

Este Catálogo Técnico poderá sofrer alterações por motivos técnicos, sem aviso prévio. Qualquer encomenda deverá ser sujeita a confirmação dos nossos serviços.

This Technical Catalogue might be subjected to changes due to technical reasons , without previous warning. All orders must pass through the confirmation of our technical services.



SISTEMAS
EURO 2000 [®]
PERFIS DE ALUMÍNIO E VIDROS PARA ARQUITECTURA



Licença nº 1406 - Metalfer
Licença nº 1411 - Alfa Sul



Licença nº 809 - Sosoares

ALFA SUL
EN Lisboa-Sintra Km 14
2725-937 Mem Martins
T +351 219 265 090 | F +351 219 265 098
E alfa.sul@sosoares.pt

ALULIDER
Pavilhão Industrial H - Plataforma 13D
Zona Franca Industrial
9200-047 Caniçal - Madeira
T +351 291 960 494 | F +351 291 960 497
E alulider@sosoares.pt

PORTALEX
Estrada de S. Marcos, 23
2735-521 Cacém
T +351 210 412 500 | F +351 210 412 507
E comercial@portalex.eu

SOSOARES
Rua do Campo Alegre, 474
4150-170 Porto
T +351 226 096 709 | F +351226 005 642
E comercial@sosoares.pt

www.sosoares.pt
www.portalex.eu